

COMMENTS: _____

<u>LANDSCAPE POSITIONS</u>	<u>GROUP</u>	<u>TEXTURES</u>	<u>.1955 LTAR</u>	<u>CONSISTENCE MOIST</u>	<u>WET</u>
R-RIDGE	I	S-SAND	1.2 - 0.8	VFR-VERY FRIABLE FR-FRIABLE FI-FIRM VFI-VERY FIRM EFI-EXTREMELY FIRM	NS-NON-STICKY SS-SLIGHTLY STICKY S-STICKY VS-VERY STICKY NP-NON-PLASTIC SP-SLIGHTLY STICKY P-PLASTIC VP-VERY PLASTIC
S-SHOULDER SLOPE		LS-LOAMY SAND			
L-LINEAR SLOPE	II	SL-SANDY LOAM	0.8 - 0.6		
FS-FOOT SLOPE		L-LOAM			
N-NOSE SLOPE	III	SI-SILT-	0.6 - 0.3		
H-HEAD SLOPE		SIL-SILT LOAM			
CC-CONCLAVE SLOPE		CL-CLAY LOAM			
CV-CONVEX SLOPE		SCL-SANDY CLAY LOAM			
T-TERRACE	IV	SIC-SILTY CLAY	0.4 - 0.1		
FP-FLOOD PLAN		C-CLAY SC-SANDY CLAY			

STRUCTURE
 SG-SINGLE GRAIN
 M-MASSIVE
 CR-CRUMB
 GR-GRANULAR
 SBK-SUBANGULAR BLOCKY
 ABK-ANGULAR BLOCKY
 PL-PLATY
 PR-PRISMATIC

MINERALOGY
 SLIGHTLY EXPANSIVE
 EXPANSIVE

Show profile locations and other site features (dimensions, reference or benchmark, and North).

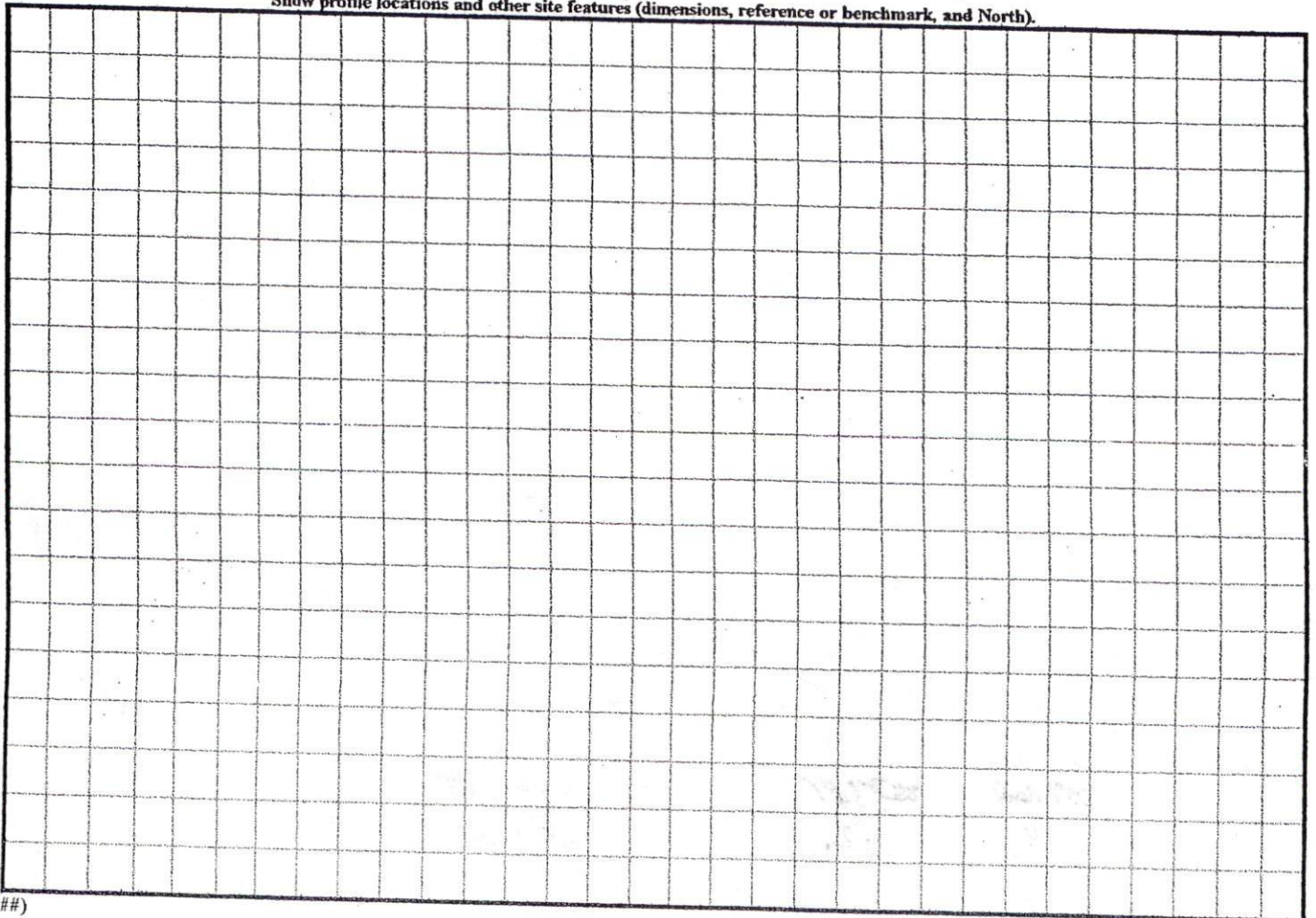

PROPOSED PLAN FOR
S.H. LINDSAY CONTRACTING, INC.

LOT 15 TAYLOR POINTE SUBD.
 MAP # 2005-75
 BUCKHORN TOWNSHIP
 HARNETT COUNTY - NORTH CAROLINA
 SCALE : 1" = 40' - AUGUST 9, 2005

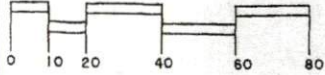

BENTON DEWAR & ASSOCIATES
 PROFESSIONAL LAND SURVEYOR
 20 HONEYCUTT ROAD
 WILLY SPRINGS, NC 27540
 (919)-552-9813

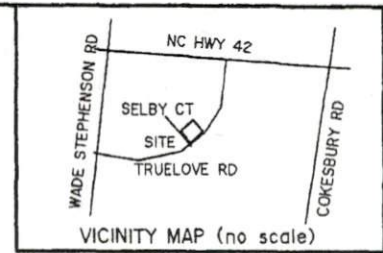
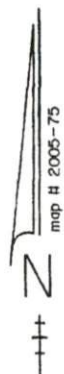

SITE PLAN APPROVAL
 DISTRICT RAZOM USE SFD
 #BEDROOMS 3
8/12/05 PKR
 Zoning Administrator

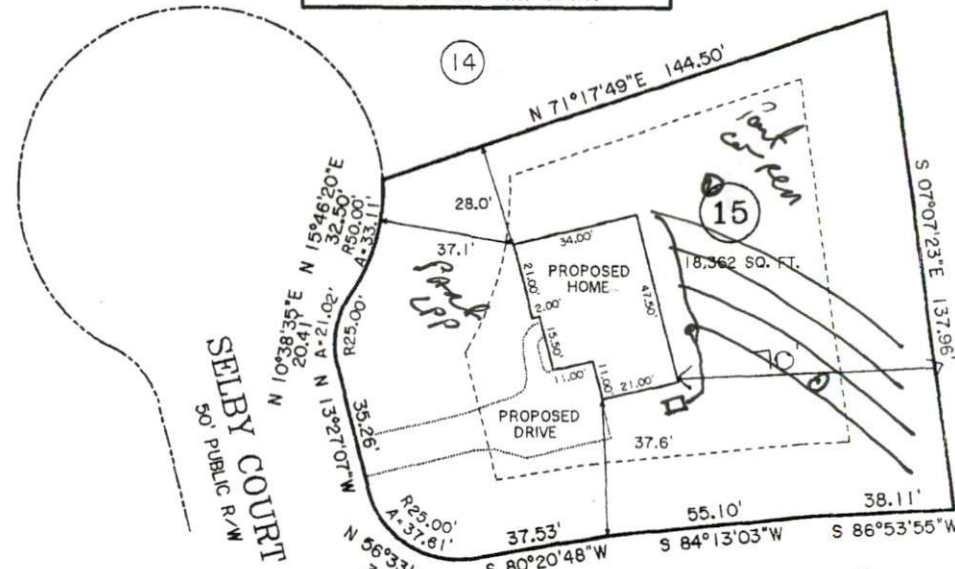

HORTON DEV.
 D.B. 879-32

I, BENTON W. DEWAR CERTIFY THAT THIS PLAT WAS DRAWN UNDER MY SUPERVISION FROM AN ACTUAL SURVEY MADE UNDER MY SUPERVISION; THAT THE RATIO OF PRECISION IS 1: NO SURVEY; THAT THE BOUNDARIES NOT SURVEYED ARE SHOWN AS BROKEN LINES PLOTTED FROM INFORMATION FOUND IN BOOK MAP 2005 PAGE 75; THAT THIS PLAT DOES NOT MEET SIZE REQUIREMENTS FOR RECORDING IN THE REGISTER OF DEEDS, PER G.S. 47-20 AS AMENDED. LICENCE NUMBER AND SEAL THIS 9TH DAY OF Aug., 2005



TRUELOVE ROAD
 NCSR # 1452
 60' PUBLIC R/W

PROFESSIONAL LAND SURVEYOR L-3040
 THIS PLAT IS OF A BOUNDARY SURVEY OF AN EXISTING PARCEL OF LAND THAT IS REGULATED BY A COUNTY OR MUNICIPALITY ORDINANCE THAT REGULATES PARCELS OF LAND.

05-1319
 15TAYLOR\05\600