

Initial Application Date: 8-6-04 1-25-05

Application # 05-50012687
1007644

COUNTY OF HARNETT LAND USE APPLICATION

Central Permitting 102 E. Front Street, Lillington, NC 27546 Phone: (910) 893-4759 Fax: (910) 893-2793

LANDOWNER: Roy E. Mushburn JR Mailing Address: 130 Edinburgh South Suite 204
City: Cary, NC State: NC Zip: 27511 Phone #: 919-482-8620
APPLICANT: Lynn Builders, LLC Mailing Address: PO Box 569
City: Olivia State: NC Zip: 28368 Phone #: (919) 498-2014

PROPERTY LOCATION: SR #: _____ SR Name: _____
Address: Quail Hollow Drive
Parcel: 009567 0006 23 PIN: 9567-30-1739.000
Zoning: RA20R Subdivision: Cardina Seasons Lot #: C-4 Lot Size: .45
Flood Plain: X Panel: 0075 Watershed: CA Deed Book/Page: _____ Plat Book/Page: GIS

DIRECTIONS TO THE PROPERTY FROM LILLINGTON: Take Hwy 27 W Turn right in front of Johnsonville School onto Johnsonville School Road turn right at stop sign about 1 mile turn left into Cardina Seasons Turn right onto Quail Hollow ~~0006~~

PROPOSED USE:

- Sg. Family Dwelling (Size 55 x 40) # of Bedrooms 3 # Baths 2 Basement (w/wo bath) _____ Garage 20x20 Deck 16x14
- Multi-Family Dwelling No. Units _____ No. Bedrooms/Unit _____
- Manufactured Home (Size _____ x _____) # of Bedrooms _____ Garage _____ Deck _____
- Number of persons per household Spec
- Business Sq. Ft. Retail Space _____ Type _____
- Industry Sq. Ft. _____ Type _____
- Church Seating Capacity _____ Kitchen _____
- Home Occupation (Size _____ x _____) # Rooms _____ Use _____
- Additional Information: _____
- Accessory Building (Size _____ x _____) Use _____
- Addition to Existing Building (Size _____ x _____) Use _____
- Other _____

Included

Additional Information: _____
Water Supply: County Well (No. dwellings _____) Other _____
Sewage Supply: New Septic Tank Existing Septic Tank County Sewer Other _____
Erosion & Sedimentation Control Plan Required? YES NO
Property owner of this tract of land own land that contains a manufactured home w/in five hundred feet (500') of tract listed above? YES NO
Structures on this tract of land: Single family dwellings 1 Manufactured homes 0 Other (specify) 0

Required Residential Property Line Setbacks:

	Proposed Minimum	Actual
Front	35	55
Rear	25	70
Side	10	20/25
Corner	20	
Nearest Building	10	

If permits are granted I agree to conform to all ordinances and the laws of the State of North Carolina regulating such work and the specifications or plans submitted. I hereby swear that the foregoing statements are accurate and correct to the best of my knowledge.

Signature of Owner or Owner's Agent: [Signature] Date: 7-25-05

This application expires 6 months from the initial date if no permits have been issued

A RECORDED SURVEY PLAT AND RECORDED DEED ARE REQUIRED WHEN APPLYING FOR A LAND USE APPLICATION

Ac.
Ac.
Ac.
Ac.
Ac.
Ac.
Ac.
Ac.
Ac.
Ac.

ALL LOTS PUBLIC WATER
RA-20-R ZONING

DEED REFERENCE FOR TRACT
DEED BK- 916
PAGES - 287-290

CURVE	C.L.
0.	
7.	N48°
8.	N68°
9.	S74°
10.	S69°
11.	S12°
12.	S02°
39.	95
40.	1,05
41.	99
42.	1,108
43.	780
44.	450

SITE PLAN APPROVAL

DISTRICT RA20R USE SFD

#BEDROOMS 3

7-26-05

ZONING ADMINISTRATOR

[Signature]

1=200

GOLF COURSE

"CLEAR P.

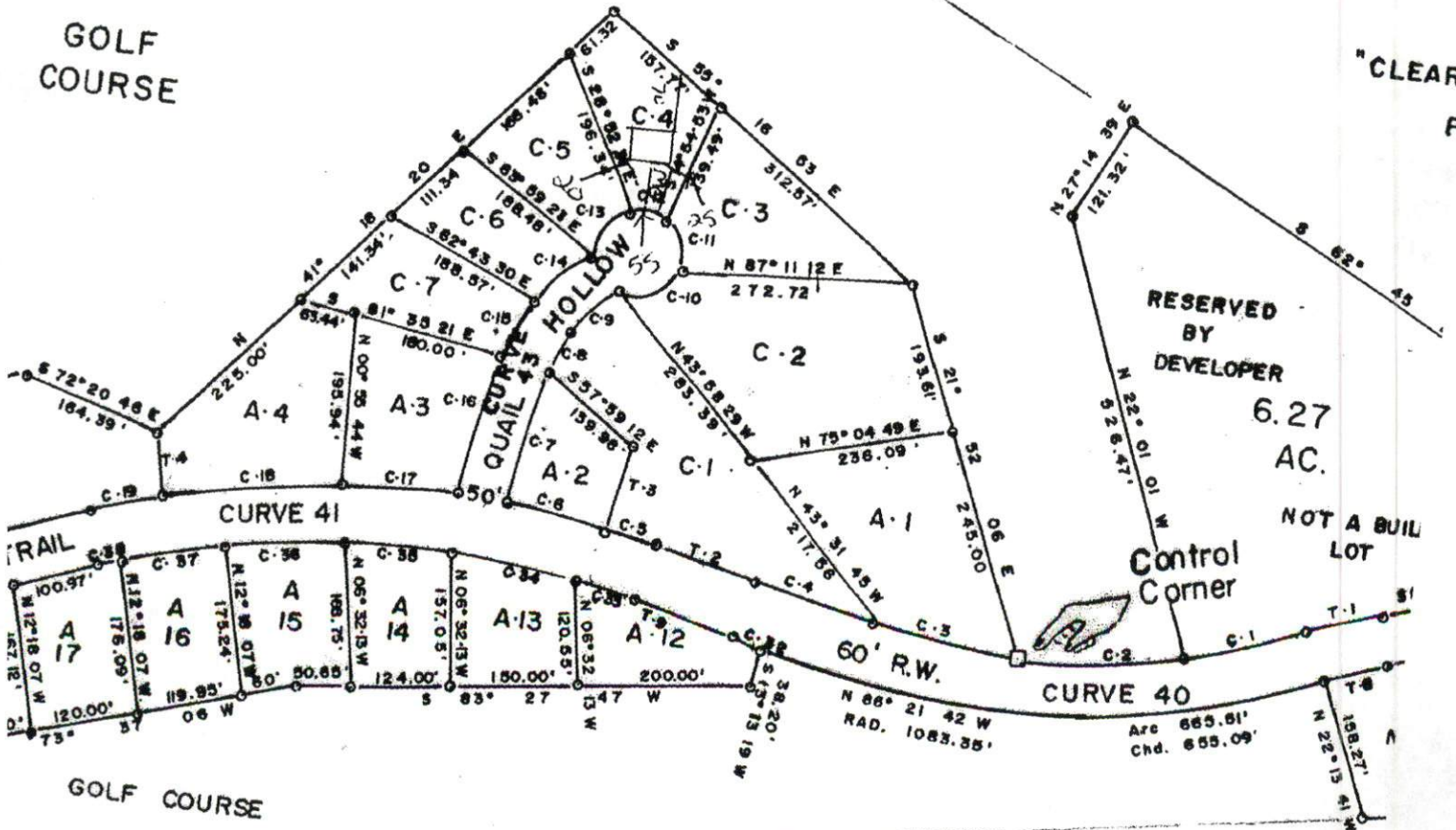

Harnett County Planning Department

PO Box 65, Lillington, NC 27546
910-893-7527

Environmental Health New Septic Systems Test

Environmental Health Code 800

- Place "property flags" in each corner of lot. All property lines must be clearly flagged approximately every 50 feet between corners.
- Place "house corner flags" at each corner of where the house/manufactured home will sit. Use additional flagging to outline driveways, garages, decks, out buildings, swimming pools, etc.
- Place flags at locations as developed on site plan by Customer Service Technician and you.
- Place Environmental Health "orange" card in location that is easily viewed from road.
- If property is thickly wooded, Environmental Health requires that you clean out the undergrowth to allow the soil evaluation to be performed. Inspectors should be able to walk freely around site. *No grading of property should be done.*
- After preparing proposed site call the voice permitting system at 910-893-7527 and give code **800** for Environmental Health confirmation. Please note confirmation number given at end of recording for proof of request.
- To hear results, call IVR again. Once approved, proceed to Central Permitting for permits

Environmental Health Existing Tank Inspections

Environmental Health Code 800

- Place Environmental Health "orange" card in location that is easily viewed from road.
- Prepare for inspection by removing soil over door as diagram indicates. Loosen trap door cover. (Unless inspection is for a septic tank in a mobile home park)
- After preparing trapdoor call the voice permitting system at 910-893-7527 and give code **800** for Environmental Health confirmation. Please note confirmation number given at end of recording for proof of request.
- To hear results, call IVR again. Once approved, proceed to Central Permitting for permits

Health and Sanitation Inspections

Health and Sanitation Plan Review 826

- After submitting plans for food and lodging, call the voice permitting system at 910-893-7527 and give code **826** for Health and Sanitation confirmation. Please note confirmation number given at end of recording for proof of request.
- To hear results, call IVR again. Once approved, proceed to Central Permitting for permits

Fire Marshal Inspections

Fire Marshall Plan Review Code 804

- Call the voice permitting system at 910-893-7527 and give code **804** for plan review. Please note confirmation number given at end of recording for proof of request.
- To hear results, call IVR again. Once approved, proceed to Central Permitting for permits
- Pick up Fire Marshal's letter and place on job site until work is completed.

Public Utilities

- Place stake with "orange" tape/name thirty feet (30) from the center of the road at the location you wish to have water tap installed.
- Allow four to six weeks after application for water/sewer taps. Call Utilities at 893-7575 for technical assistance.

Building Inspections

- Call the voice permitting system at 910-893-7527 to schedule inspections. Please note confirmation number given at end of recording for proof of request.
- For new housing/set up permits must meet E 911 / Addressing guidelines prior to calling for final inspection.
- To hear results of inspections, call IVR again.

E911 Addressing

Addressing Confirmation Code 814

- Address numbers shall be mounted on the house, 3 inches high (5" for commercial).
- Numbers must be a contrasting color from house, must be clearly visible night and day at entrance of driveway if home is 100 ft or more from road, or if mailbox is on opposite side of road.
- Once you purchase permits and footing inspection has been approved call the voice permitting system at 910-893-7527 and give code **814** for address confirmation. This must be called in even if you have contacted E911 for verbal confirmation

Applicant Signature: Angel P. Lynn Date: 7-26-05