

HTE # 05-500 12797

HARNETT COUNTY HEALTH DEPARTMENT
ENVIRONMENTAL HEALTH SECTION

18042

OPERATIONS PERMIT

Name: (owner) HEH New Installation Septic Tank Repair

Property Location: SR# 1125 Nitrification Line Expansion

Subdivision Forest Oaks Lot # 49 Tax ID # _____ Quadrant # _____

Contractor: D. STRICKLAND Registration # _____

Basement with Plumbing: Garage:

Water Supply: Well Public Community

Distance From Well: 50 ft.

Following are the specifications for the sewage disposal system on above captioned property.

Type of system: Conventional Other Pump to ~~25%~~ 25% reduction system

Size of tank: Septic Tank: 1000 gallons Pump Tank: 1000 gallons

Subsurface Drainage Field No. of ditches 1 exact length of each ditch 300ft. width of ditches 2 ft. depth of ditches 18 in.

French Drain Required: _____ Linear feet 1 P-2 Flow Date: 11-1-05

PERMIT NO. 21558 Inspected by: [Signature]

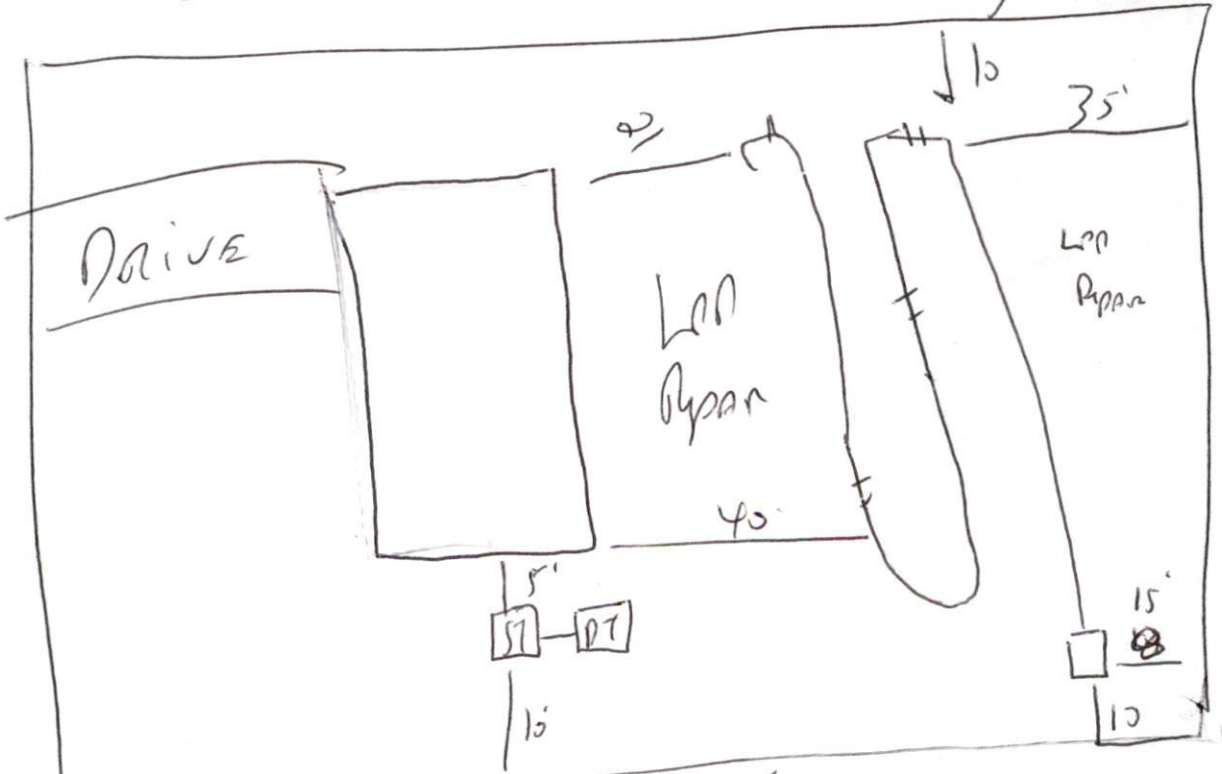

5-30-05
D71-1000
570-103
9-30-05
D71-1000
P7-214