

HTE 05-50012397

IMPROVEMENT PERMIT

21555

Be it ordained by the Harnett County Board of Health as follows: Section III, Item B. "No Person shall begin construction of any building at which a septic tank system is to be used for disposal of sewage without first obtaining a written permit from the Harnett County Health Department."

Name: (owner) H2H Constructors
Property Location: SR# 1125
New Installation, Septic Tank, Repairs, Nitrification Line

Subdivision FOREST OAKS Lot # 47

Tax ID # Quadrant #

Number of Bedrooms Proposed: 4 (48 x 48) Lot Size: .38 AC

Basement with Plumbing: Garage:

Water Supply: Well, Public, Community

Distance From Well: 50 ft.

Following is the minimum specifications for sewage disposal system on above captioned property. Subject to final approval.

Type of system: Conventional, Other Pump to 25% Reduction SYSTEM

Size of tank: Septic Tank: 1200 gallons Pump Tank: 1200 gallons

Subsurface Drainage Field No. of ditches, exact length of each ditch, width of ditches, depth of ditches

French Drain Required: Linear feet of 25% Reduction system

Date: 6-25-05

Signed: J. L. ... Environmental Health Specialist

This permit is subject to revocation if site plans or intended use change.

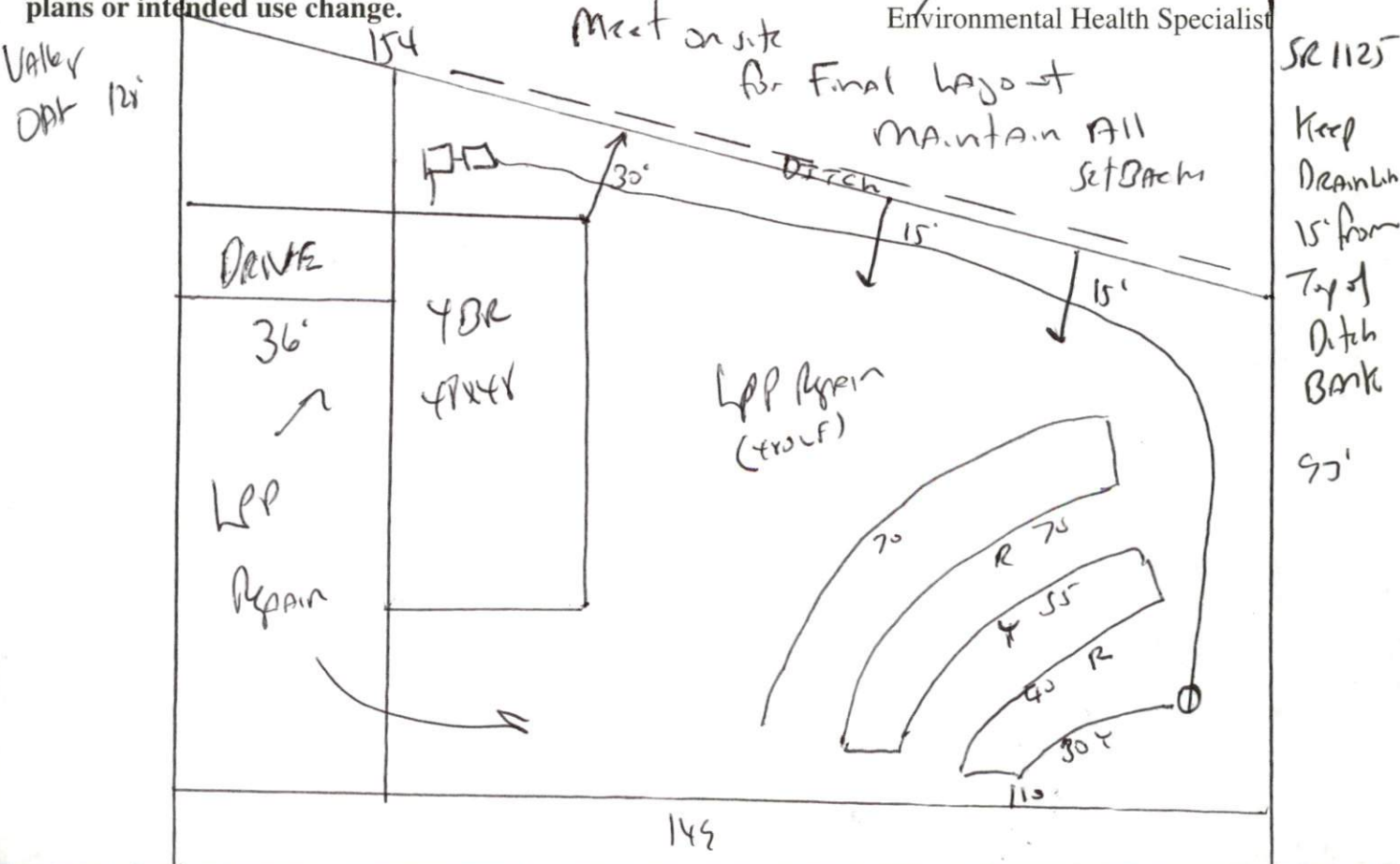

HARNETT COUNTY DEPARTMENT OF PUBLIC HEALTH  
AUTHORIZATION TO CONSTRUCT

Authorization is hereby given to construct a wastewater system to the specifications described by Harnett County Department of Public Health, Improvement Permit # 21555. This authorization shall be valid for a period not to exceed five (5) years from the date of issuance. *This authorization will be invalid if ownership, site plans, or intended use change.*

Hoff Construction  
Name \_\_\_\_\_ Telephone # \_\_\_\_\_

Address \_\_\_\_\_

1125  
Property Location SR# \_\_\_\_\_ Road Name \_\_\_\_\_  
Forest Oaks 47 4(48x48) .38 Ac  
Subdivision Lot # # Bedrooms Proposed Lot Size

**TYPE OF SYSTEM**

New Installation [ ] Repair  Septic Tank  Nitrification Lines  
[ ] Conventional  Other Pump to 25% Reduction SYSTEM  
[ ] Basement [ ] With Plumbing [ ] Without Plumbing

Water Supply: [ ] Well  Public Water Supply Minimum Well Setback: 50 Ft.  
Septic Tank ~~1200~~ 1200 gal Pump Chamber 1200 gal

**NITRIFICATION FIELD SPECIFICATIONS**

Number of fields 1 # of lines per field 1 Length of lines 225 Ft.  
Width of ditches 3 ft. Depth of ditches 18 inches 125% Reduction SYSTEM  
French Drain: Linear feet required \_\_\_\_\_ Depth of gravel \_\_\_\_\_

No wastewater system shall be covered or placed into use by any person until an inspection by the Harnett County Health Department has determined that the system has been installed according to the conditions of the Improvement Permit and that a valid Operations Permit has been issued.

Joe West RS 6-29-05  
Signature of Authorized Agent for Harnett County Date