

COMMENTS: _____

<u>LANDSCAPE POSITIONS</u>	<u>GROUP</u>	<u>TEXTURES</u>	<u>.1955 LTAR</u>	<u>CONSISTENCE MOIST</u>	<u>WET</u>
R-RIDGE	I	S-SAND	1.2 - 0.8	VFR-VERY FRIABLE FR-FRIABLE FI-FIRM VFI-VERY FIRM EFI-EXTREMELY FIRM	NS-NON-STICKY SS-SLIGHTLY STICKY S-STICKY VS-VERY STICKY NP-NON-PLASTIC SP-SLIGHTLY STICKY P-PLASTIC VP-VERY PLASTIC
S-SHOULDER SLOPE		LS-LOAMY SAND			
L-LINEAR SLOPE	II	SL-SANDY LOAM	0.8 - 0.6		
FS-FOOT SLOPE		L-LOAM			
N-NOSE SLOPE	III	SI-SILT-	0.6 - 0.3		
H-HEAD SLOPE		SIL-SILT LOAM			
CC-CONCLAVE SLOPE		CL-CLAY LOAM			
CV-CONVEX SLOPE		SCL-SANDY CLAY LOAM			
T-TERRACE		SICL-SILTY CLAY LOAM			
FP-FLOOD PLAN	IV	SIC-SILTY CLAY	0.4 - 0.1		
		C-CLAY			
		SC-SANDY CLAY			

STRUCTURE
 SG-SINGLE GRAIN
 M-MASSIVE
 CR-CRUMB
 GR-GRANULAR
 SBK-SUBANGULAR BLOCKY
 ABK-ANGULAR BLOCKY
 PL-PLATY
 PR-PRISMATIC

MINERALOGY
 SLIGHTLY EXPANSIVE
 EXPANSIVE

Show profile locations and other site features (dimensions, reference or benchmark, and North).

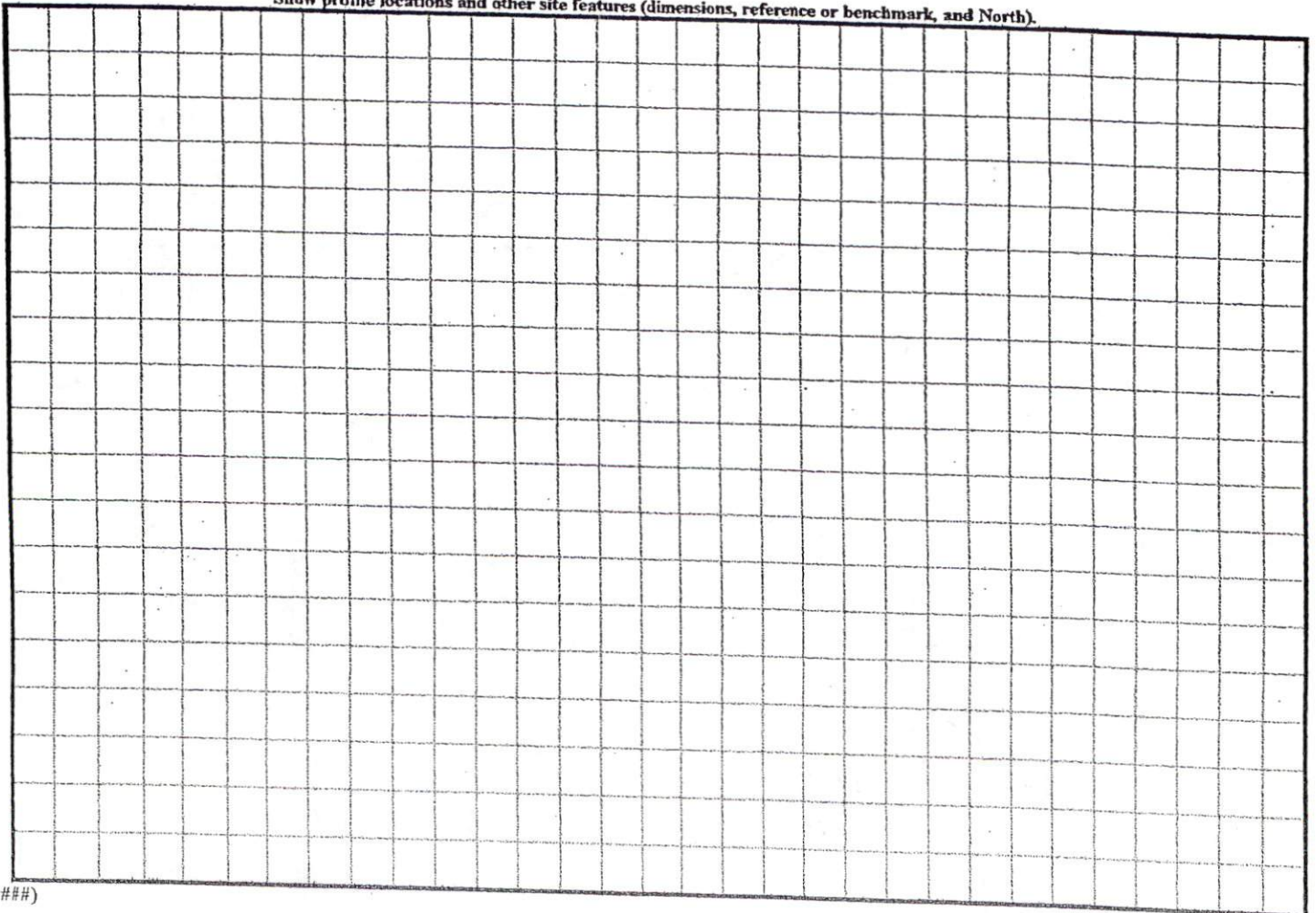

(#####)

THOMAS NEIL McLEAN
CHARLES A. McLEAN
DEED BOOK 653 PG. 945
20.2 ACRES +/-
REMAINING PER DEED

Proposed SFD

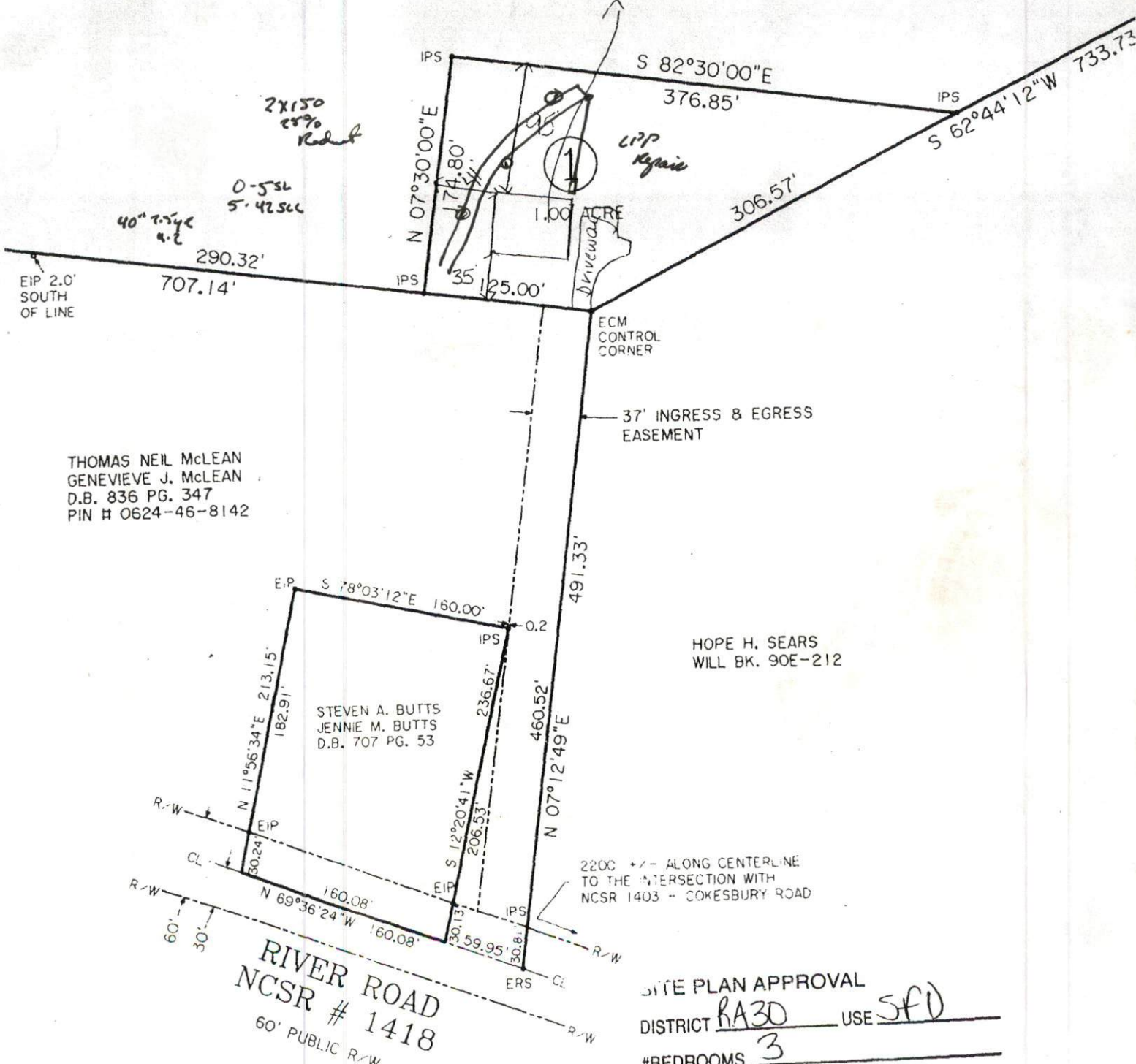

*2x150
25%
Reduct*

40\"/>

EIP 2.0'
SOUTH
OF LINE

THOMAS NEIL McLEAN
GENEVIEVE J. McLEAN
D.B. 836 PG. 347
PIN # 0624-46-8142

STEVEN A. BUTTS
JENNIE M. BUTTS
D.B. 707 PG. 53

HOPE H. SEARS
WILL BK. 90E-212

2200 +/- ALONG CENTERLINE
TO THE INTERSECTION WITH
NCSR 1403 - COKESBURY ROAD

RIVER ROAD
NCSR # 1418
60' PUBLIC R/W

SITE PLAN APPROVAL
 DISTRICT RA30 USE SFD
 #BEDROOMS 3
6/13/05
 Zoning Administrator

1/100