

COMMENTS: _____

<u>LANDSCAPE POSITIONS</u>	<u>GROUP</u>	<u>TEXTURES</u>	<u>.1955 LTAR</u>	<u>CONSISTENCE MOIST</u>	<u>WET</u>
R-RIDGE	I	S-SAND	1.2 - 0.8	VFR-VERY FRIABLE FR-FRIABLE FI-FIRM VFI-VERY FIRM EFI-EXTREMELY FIRM	NS-NON-STICKY SS-SLIGHTLY STICKY S-STICKY VS-VERY STICKY NP-NON-PLASTIC SP-SLIGHTLY STICKY P-PLASTIC VP-VERY PLASTIC
S-SHOULDER SLOPE		LS-LOAMY SAND			
L-LINEAR SLOPE	II	SL-SANDY LOAM	0.8 - 0.6		
FS-FOOT SLOPE		L-LOAM			
N-NOSE SLOPE	III	SI-SILT-	0.6 - 0.3		
H-HEAD SLOPE		SIL-SILT LOAM			
CC-CONCLAVE SLOPE		CL-CLAY LOAM			
CV-CONVEX SLOPE		SCL-SANDY CLAY LOAM			
T-TERRACE		SICL-SILTY CLAY LOAM			
FP-FLOOD PLAN	IV	SIC-SILTY CLAY	0.4 - 0.1		
		C-CLAY			
		SC-SANDY CLAY			

STRUCTURE
 SG-SINGLE GRAIN
 M-MASSIVE
 CR-CRUMB
 GR-GRANULAR
 SBK-SUBANGULAR BLOCKY
 ABK-ANGULAR BLOCKY
 PL-PLATY
 PR-PRISMATIC

MINERALOGY
 SLIGHTLY EXPANSIVE
 EXPANSIVE

Show profile locations and other site features (dimensions, reference or benchmark, and North).

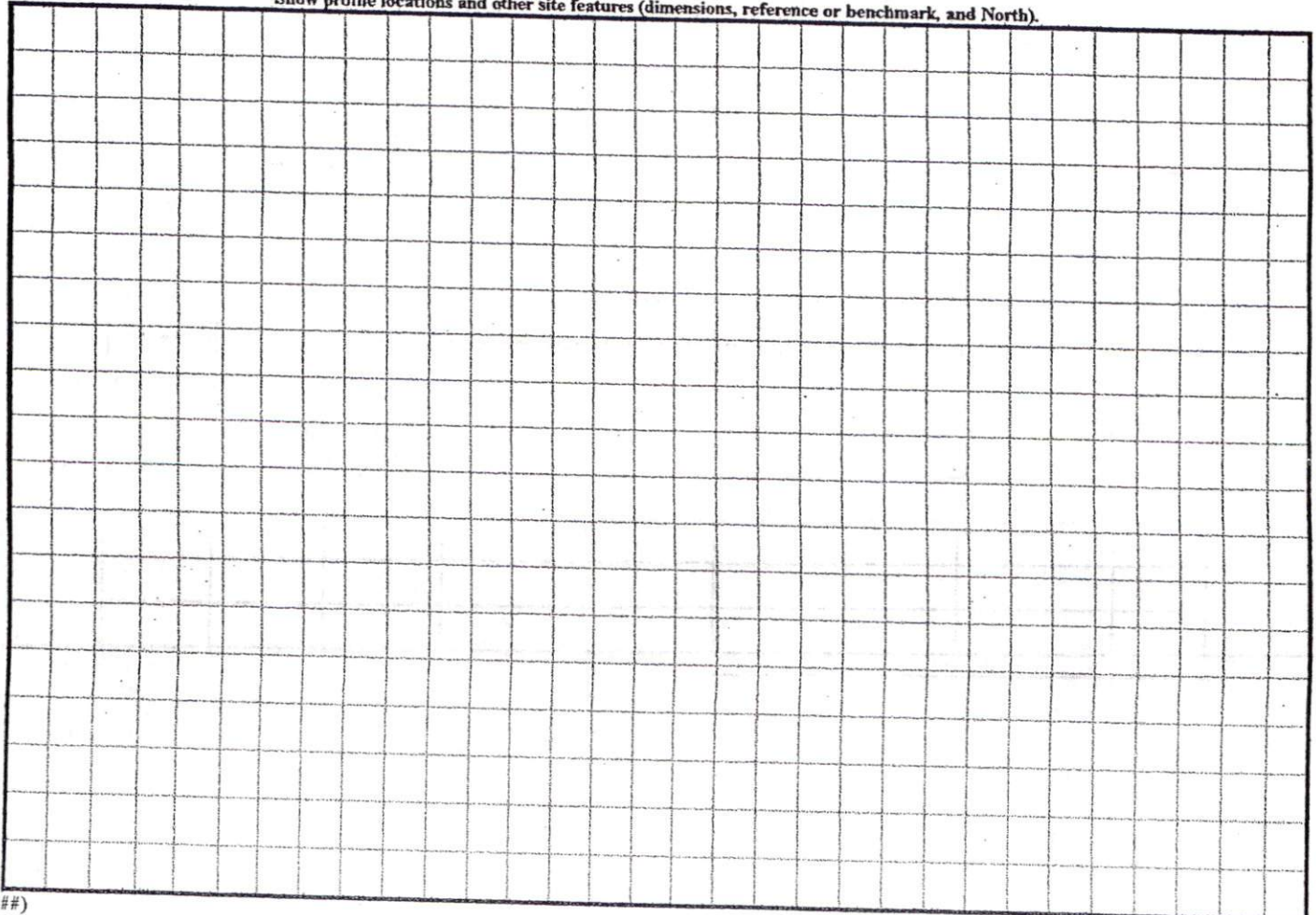

**Plot Plan Only
Not a Survey**

Perry Woods
P.C. "D", Sl. 47-C
D.B. 914, Pg. 742

8-B

Drexel Jordan
P.C. "D", Sl. 48-A

8-C

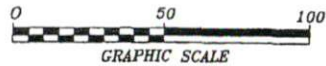
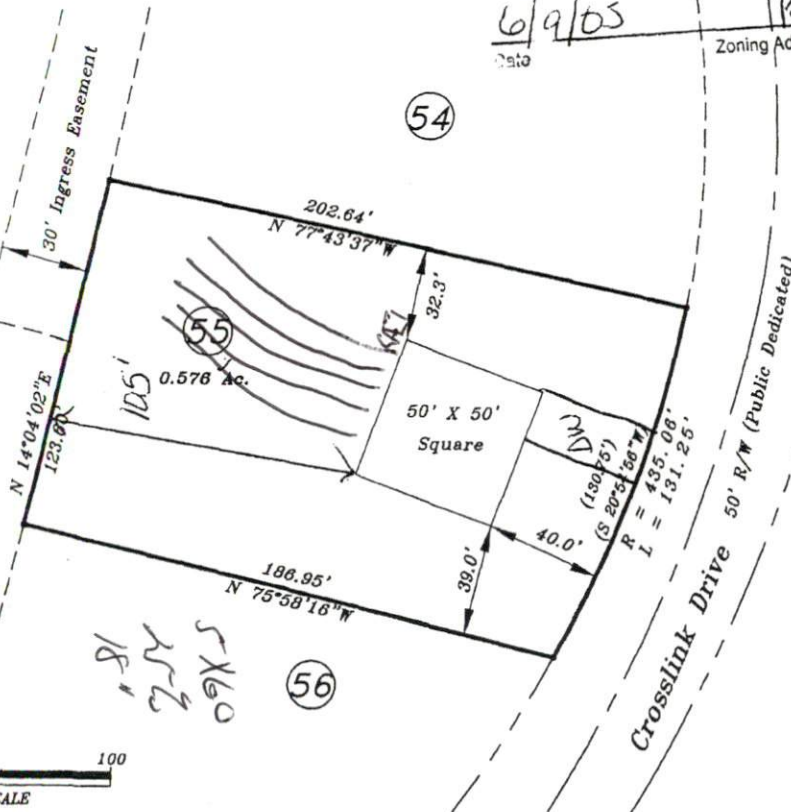

54

56

SITE PLAN APPROVAL
 DISTRICT Param USE SPD
 #BEDROOMS 3
6/9/05 Date
PJR Zoning Administrator



MAGNETIC
P.C. D, SLIDE 44C



05 Cross Link Drive
 Lot 55 Cross Link Subdivision
 Plot Cabinet F, Page 603(b)

Property Of

D.T.F. Construction

Black River Twp.	Harnet County
Scale: 1" = 50'	Date: May 3, 2005

Surveyed & Mapped By
STANCIL & ASSOCIATES
 Professional Land Surveyor, P.A.
 P.O. Box 730, Angier, N.C. 27501
 919-639-2133 919-639-2602 (FAX)



NOT FOR RECORDATION

AMTW

SHBR-1443 / (1442)