

Initial Application Date: 6-8-05

Application # 0550012340

COUNTY OF HARNETT LAND USE APPLICATION

Central Permitting 102 E. Front Street, Lillington, NC 27546

Phone: (910) 893-4759

Fax: (910) 893-2793

963755

Applicant

LANDOWNER: DTF Construction Inc

Mailing Address: 8113 White Star Dr

City: Fuquay Varina

State: NC

Zip: 27526 Phone #: (919) 868-5810

owner APPLICANT: JW Johnson

Mailing Address: PO Box 307

City: Angler

State: NC

Zip: 27501 Phone #:

PROPERTY LOCATION: SR #: 1441

SR Name: Chalybeate Rd.

Address: Crosslink Dr

Parcel: 0406640093 03

PIN: 0664-22-6366-000

Zoning: R20M Subdivision: Crosslink

Lot #: 54

Lot Size: 0.578

Flood Plain: X Panel: 50

Watershed: IV

Deed Book/Page: OTP

Plat Book/Page: 603B

DIRECTIONS TO THE PROPERTY FROM LILLINGTON: From Angler Take 55 to Williams St

Cross Link is out on the left

PROPOSED USE:

Sg. Family Dwelling (Size 50 x 50) # of Bedrooms 3 # Baths 3 Basement (w/wo bath) _____ Garage 1 Deck 1

Multi-Family Dwelling No. Units _____ No. Bedrooms/Unit _____

Manufactured Home (Size _____ x _____) # of Bedrooms _____ Garage _____ Deck _____

Number of persons per household Spec

Included

Business Sq. Ft. Retail Space _____ Type _____

Industry Sq. Ft. _____ Type _____

Church Seating Capacity _____ Kitchen _____

Home Occupation (Size _____ x _____) # Rooms _____ Use _____

Additional Information: _____

Accessory Building (Size _____ x _____) Use _____

Addition to Existing Building (Size _____ x _____) Use _____

Other _____

Additional Information: _____

Water Supply: () County () Well (No. dwellings _____) () Other

Sewage Supply: () New Septic Tank () Existing Septic Tank () County Sewer () Other

Erosion & Sedimentation Control Plan Required? YES NO

Property owner of this tract of land own land that contains a manufactured home w/in five hundred feet (500') of tract listed above? YES NO

Structures on this tract of land: Single family dwellings 1 prop Manufactured homes _____ Other (specify) _____

Required Residential Property Line Setbacks:

	Minimum	Actual
Front	35	<u>40.2</u>
Rear	25	<u>94'</u>
Side	10	<u>46.9</u>
Corner	20	<u>46.9</u>
Nearest Building	10	<u>—</u>

If permits are granted I agree to conform to all ordinances and the laws of the State of North Carolina regulating such work and the specifications or plans submitted, hereby swear that the foregoing statements are accurate and correct to the best of my knowledge.

Signature of Owner or Owner's Agent

Date

This application expires 6 months from the initial date if no permits have been issued

A RECORDED SURVEY PLAT AND RECORDED DEED ARE REQUIRED WHEN APPLYING FOR A LAND USE APPLICATION

06/04

6/8/05
6/16 N

Plot Plan Only Not a Survey

Drexel Jordan
P.C. "D", Sl. 47-C
D.B. 749, Pg. 467

8-A

Perry Woods
P.C. "D", Sl. 47-C
D.B. 914, Pg. 742

8-B

30' Ingress Easement

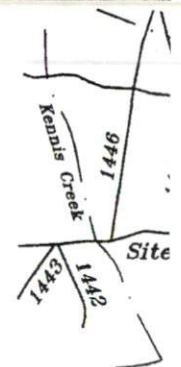
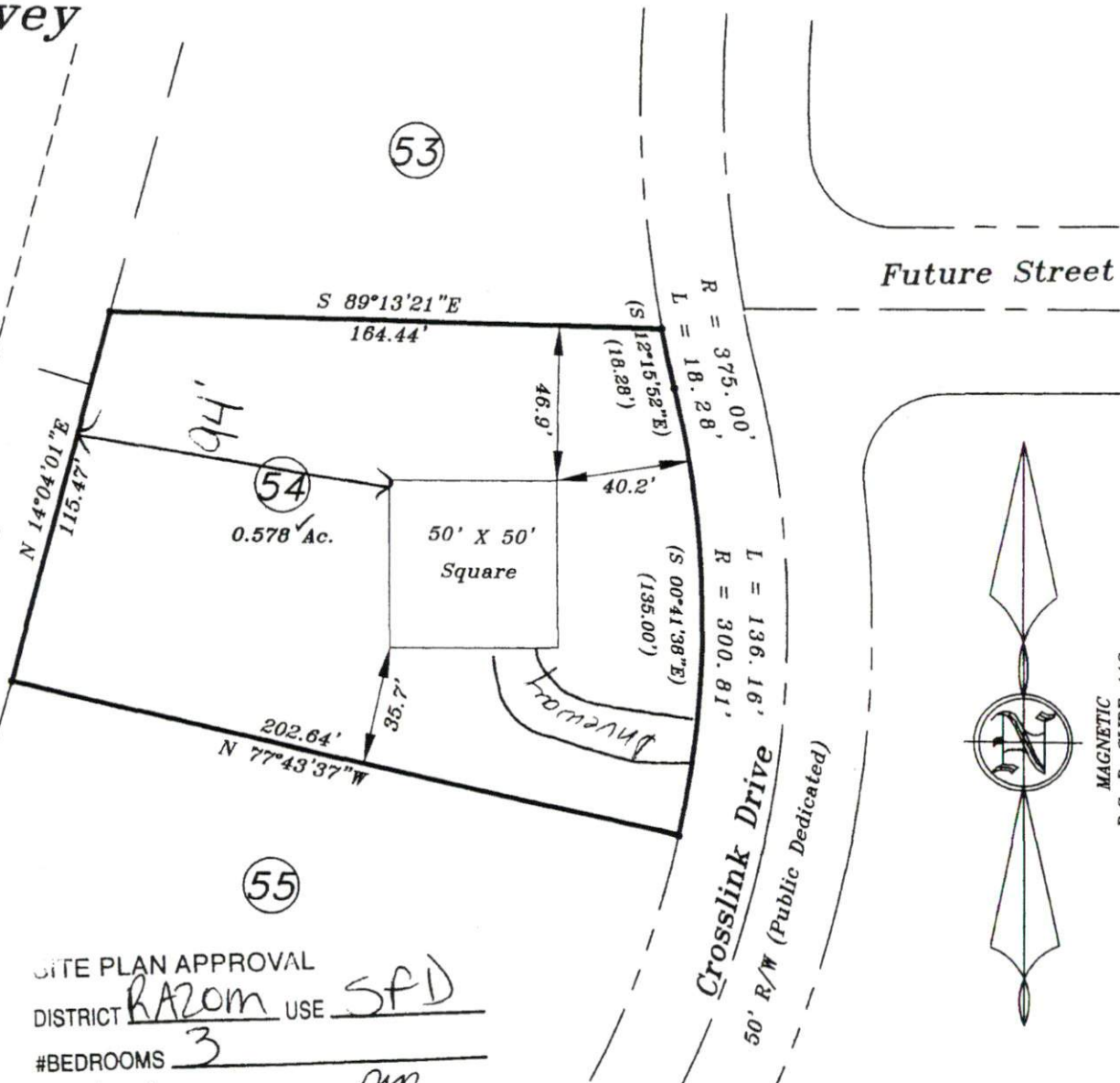

0
Lot 54
Plot

D.T.I

Black Riv
Scale: 1" =

Surv
STANCI
Professi
P.O.Box
919-639-2.

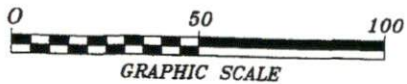

SITE PLAN APPROVAL
DISTRICT RAZOM USE SFD
#BEDROOMS 3
6/9/05 PJR
Date Zoning Administrator

NOT

Application Number:

0550012339
0550012340
0550012341
0550012342

Harnett County Planning Department
PO Box 65, Lillington, NC 27546
910-893-7527

Environmental Health New Septic Systems Test
Environmental Health Code 800

- Place "property flags" in each corner of lot. All property lines must be clearly flagged approximately every 50 feet between corners.
- Place "house corner flags" at each corner of where the house/manufactured home will sit. Use additional flagging to outline driveways, garages, decks, out buildings, swimming pools, etc.
- Place flags at locations as developed on site plan by Customer Service Technician and you.
- Place Environmental Health "orange" card in location that is easily viewed from road.
- If property is thickly wooded, Environmental Health requires that you clean out the undergrowth to allow the soil evaluation to be performed. Inspectors should be able to walk freely around site. *No grading of property should be done.*
- After preparing proposed site call the voice permitting system (at 910-893-7527) and give code **800** for Environmental Health confirmation. Please note confirmation number given at end of recording for proof of request.
- To hear results, call IVR again. Once approved, proceed to Central Permitting for permits

Environmental Health Existing Tank Inspections
Environmental Health Code 800

- Place Environmental Health "orange" card in location that is easily viewed from road.
- Prepare for inspection by removing soil over door as diagram indicates. Loosen trap door cover. (Unless inspection is for a septic tank in a mobile home park)
- After preparing trapdoor call the voice permitting system at 910-893-7527 and give code **800** for Environmental Health confirmation. Please note confirmation number given at end of recording for proof of request.
- To hear results, call IVR again. Once approved, proceed to Central Permitting for permits

Notification Permit

Health and Sanitation Inspections
Health and Sanitation Plan Review 826

- After submitting plans for food and lodging, call the voice permitting system at 910-893-7527 and give code **826** for Health and Sanitation confirmation. Please note confirmation number given at end of recording for proof of request.
- To hear results, call IVR again. Once approved, proceed to Central Permitting for permits

Fire Marshal Inspections
Fire Marshall Plan Review Code 804

- Call the voice permitting system at 910-893-7527 and give code **804** for plan review. Please note confirmation number given at end of recording for proof of request.
- To hear results, call IVR again. Once approved, proceed to Central Permitting for permits
- Pick up Fire Marshal's letter and place on job site until work is completed.

Public Utilities

- Place stake with "orange" tape/name thirty feet (30) from the center of the road at the location you wish to have water tap installed.
- Allow four to six weeks after application for water/sewer taps. Call Utilities at 893-7575 for technical assistance.

Building Inspections

- Call the voice permitting system at 910-893-7527 to schedule inspections. Please note confirmation number given at end of recording for proof of request.
- For new housing/set up permits must meet E 911 / Addressing guidelines prior to calling for final inspection.
- To hear results of inspections, call IVR again.

E911 Addressing

Addressing Confirmation Code 814

- Address numbers shall be mounted on the house, 3 inches high (5" for commercial).
- Numbers must be a contrasting color from house, must be clearly visible night and day at entrance of driveway if home is 100 ft or more from road, or if mailbox is on opposite side of road.
- Once you purchase permits and footing inspection has been approved call the voice permitting system at 910-893-7527 and give code **814** for address confirmation. This must be called in even if you have contacted E911 for verbal confirmation

Applicant Signature: _____

Date: 6-9-05