

IMPROVEMENT PERMIT

21979

HTE 055-12340

Be it ordained by the Harnett County Board of Health as follows: Section III, Item B. "No Person shall begin construction of any building at which a septic tank system is to be used for disposal of sewage without first obtaining a written permit from the Harnett County Health Department."

Name: (owner) DIF Construction Inc New Installation Septic Tank
Property Location: SR# 1441 Chalybeate Rd. Repairs Nitrification Line

Subdivision Crosslink Lot # 54

Tax ID # _____ Quadrant # _____

Number of Bedrooms Proposed: 3 Lot Size: .578Ac

Basement with Plumbing: Garage:

Water Supply: Well Public Community

Distance From Well: 50 min ft.

Following is the minimum specifications for sewage disposal system on above captioned property. Subject to final approval.

Type of system: Conventional Other 25% reduction system

Size of tank: Septic Tank: 1000 gallons Pump Tank: _____ gallons

Subsurface Drainage Field No. of ditches 4 exact length of each ditch 80 ft. width of ditches 3 ft. depth of ditches 18 in. max

French Drain Required: _____ Linear feet

Date: 6/28/2005

This permit is subject to revocation if site plans or intended use change.

Signed: [Signature]
Environmental Health Specialist

- * Maintain all setbacks + ditch depths
- * Run ditches on contour
- * Contour may differ from drawing

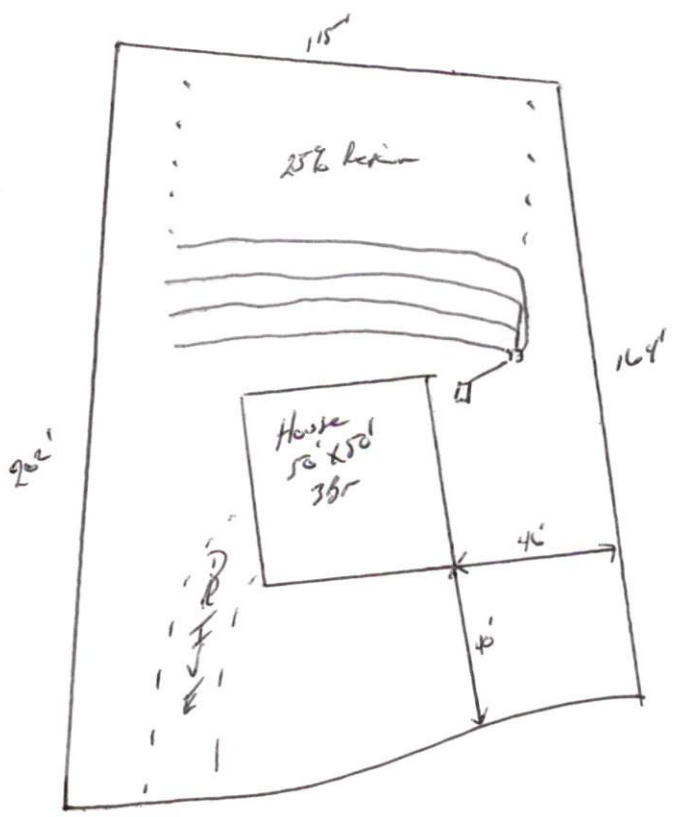

HARNETT COUNTY DEPARTMENT OF PUBLIC HEALTH
AUTHORIZATION TO CONSTRUCT

Authorization is hereby given to construct a wastewater system to the specifications described by Harnett County Department of Public Health, Improvement Permit # 21979. This authorization shall be valid for a period not to exceed five (5) years from the date of issuance. *This authorization will be invalid if ownership, site plans, or intended use change.*

DTF Construction Name 919 565 5810 Telephone #

8113 Whitefield Dr Fuquay Varina, N.C. 27526 Address

1441 Property Location SR# Chalybeate Road Name

Cross Link Subdivision 54 Lot # 3 # Bedrooms Proposed 5784 Lot Size

TYPE OF SYSTEM

New Installation Repair Septic Tank Nitrification Lines

Conventional Other 25% bed duct: on system

Basement With Plumbing Without Plumbing

Water Supply: Well Public Water Supply Minimum Well Setback: 50 Ft.

Septic Tank 1000 gal Pump Chamber _____ gal

NITRIFICATION FIELD SPECIFICATIONS

Number of fields 1 # of lines per field 4 Length of lines 80 Ft.

Width of ditches 3 ft. Depth of ditches 18 inches MAX

French Drain: Linear feet required _____ Depth of gravel _____

No wastewater system shall be covered or placed into use by any person until an inspection by the Harnett County Health Department has determined that the system has been installed according to the conditions of the Improvement Permit and that a valid Operations Permit has been issued.

[Signature]
Signature of Authorized Agent for Harnett County

6/28/2005
Date