

HTE 05-50012328

IMPROVEMENT PERMIT

22125

Be it ordained by the Harnett County Board of Health as follows: Section III, Item B. "No Person shall begin construction of any building at which a septic tank system is to be used for disposal of sewage without first obtaining a written permit from the Harnett County Health Department."

Name: (owner) CAVINESS Land

New Installation Septic Tank

Property Location: SR# 1125

Repairs

Nitrification Line

Subdivision FOREST OAKS

Lot # 15

Tax ID # _____

Quadrant # _____

Number of Bedrooms Proposed: 4 (50x50)

Lot Size: .37 AC

Basement with Plumbing:

Garage:

Water Supply: Well

Public

Community

Distance From Well: 50 ft.

Following is the minimum specifications for sewage disposal system on above captioned property. Subject to final approval.

Type of system: Conventional Other 25% Reduction SYSTEM

Size of tank: Septic Tank: 1000 gallons Pump Tank: 1 gallons

Subsurface Drainage Field No. of ditches 2 exact length of each ditch 105 ft. width of ditches 3 ft. depth of ditches 18-30 in.

French Drain Required: _____ Linear feet of 25% Reduction System

Date: 6-23-05

This permit is subject to revocation if site plans or intended use change.

Signed: Joe Wilton

Environmental Health Specialist

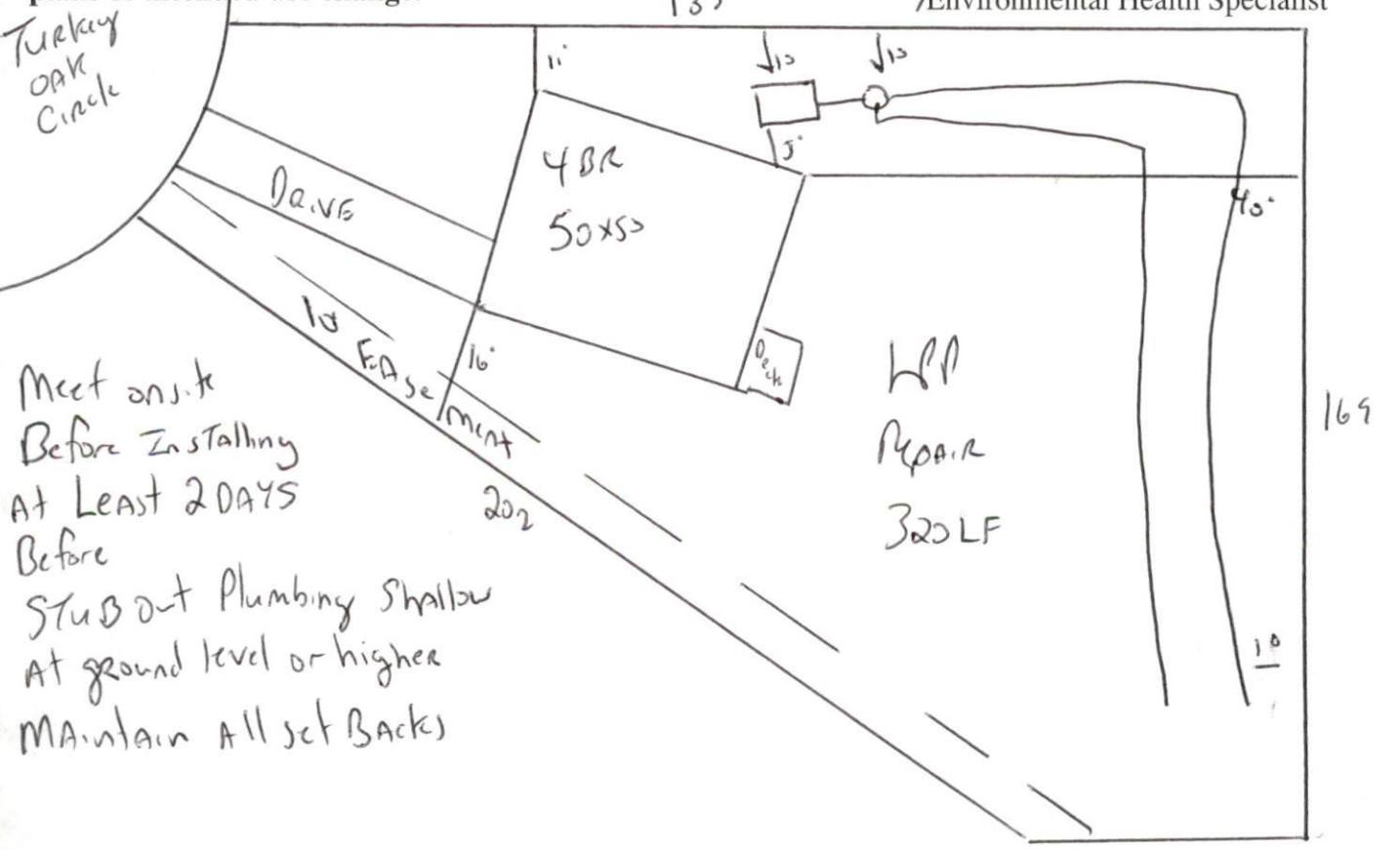

HARNETT COUNTY DEPARTMENT OF PUBLIC HEALTH
AUTHORIZATION TO CONSTRUCT

Authorization is hereby given to construct a wastewater system to the specifications described by Harnett County Department of Public Health, Improvement Permit # 22125. This authorization shall be valid for a period not to exceed five (5) years from the date of issuance. *This authorization will be invalid if ownership, site plans, or intended use change.*

CAVINESS Land Dev.

Name

Telephone #

Address

1125

Property Location SR#

Road Name

FOREST OAK

15

4(50x50)

37Ac

Subdivision

Lot #

Bedrooms Proposed

Lot Size

TYPE OF SYSTEM

New Installation [] Repair Septic Tank Nitrification Lines

Conventional Other 25% Reduction SYSTEM

[] Basement [] With Plumbing [] Without Plumbing

Water Supply: [] Well Public Water Supply Minimum Well Setback: 50 Ft.

Septic Tank 1000 gal Pump Chamber _____ gal

NITRIFICATION FIELD SPECIFICATIONS

Number of fields 1 # of lines per field 2 Length of lines 105 Ft.

Width of ditches 3 ft. Depth of ditches 18.30 inches 125% Reduction SYSTEM

French Drain: Linear feet required _____ Depth of gravel _____

No wastewater system shall be covered or placed into use by any person until an inspection by the Harnett County Health Department has determined that the system has been installed according to the conditions of the Improvement Permit and that a valid Operations Permit has been issued.

Joe West RJ

Signature of Authorized Agent for Harnett County

06-23-05

Date