

Initial Application Date: 6-2-05

Application # 05-50012279
956870

COUNTY OF HARNETT LAND USE APPLICATION

Central Permitting 102 E. Front Street, Lillington, NC 27546 Phone: (910) 893-4759 Fax: (910) 893-2793

LANDOWNER: Woodshire Partners, LLC Mailing Address: 2929 Breezewood Ave. Ste. 200
City: Fayetteville State: NC Zip: 28303 Phone #: 910-486-4864

APPLICANT: H&H Constructors, Inc. Mailing Address: 2929 Breezewood Ave. Ste. 200
City: Fayetteville State: NC Zip: 28303 Phone #: 910-486-4864

PROPERTY LOCATION: SR #: 1125 SR Name: Lemuel Black Rd.
Parcel: 01-0531-00-1128-40 PIN: _____
Zoning: RA20R Subdivision: Forest Oaks Lot #: 40 Lot Size: 0.366 Ac
Flood Plain: _____ Panel: _____ Watershed: _____ Deed Book/Page: OTP at Book/Page: map 2005-401

DIRECTIONS TO THE PROPERTY FROM LILLINGTON: Hwy 27W to Nursery Rd. (SR 1117). Turn Left on Nursery Rd. Left on Lemuel Black Rd. (SR 1125); Let on Valley Oak into Forest Oaks Subdivision.

PROPOSED USE:

- Sg. Family Dwelling (Size 45 x 68 # of Bedrooms 5 # Baths 3 Basement (w/wo bath) NO Garage DBL Deck yes
- Multi-Family Dwelling No. Units _____ No. Bedrooms/Unit _____
- Manufactured Home (Size _____ x _____) # of Bedrooms _____ Garage _____ Deck _____
- Comments: _____
- Number of persons per household Spec.
- Business Sq. Ft. Retail Space _____ Type _____
- Industry Sq. Ft. _____ Type _____
- Home Occupation (Size _____ x _____) # Rooms _____ Use _____
- Accessory Building (Size _____ x _____) Use _____
- Addition to Existing Building (Size _____ x _____) Use _____
- Other _____

Water Supply: County Well (No. dwellings _____) Other

Sewage Supply: New Septic Tank Existing Septic Tank County Sewer Other

Erosion & Sedimentation Control Plan Required? YES NO

Structures on this tract of land: Single family dwellings _____ Manufactured homes _____ Other (specify) _____

Property owner of this tract of land own land that contains a manufactured home w/in five hundred feet (500') of tract listed above? YES NO

Required Property Line Setbacks:	Minimum	Actual	Minimum	Actual
Front	<u>35'</u>	<u>36.5'</u>	Rear	<u>25'</u>
Side	<u>10'</u>	<u>30.1', 32'</u>	Corner	<u>20'</u>
Nearest Building	<u>10'</u>	_____		_____

If permits are granted I agree to conform to all ordinances and the laws of the State of North Carolina regulating such work and the specifications or plans submitted. I hereby swear that the foregoing statements are accurate and correct to the best of my knowledge.

Signature of Applicant: D. Ralph Hylton

Date: 5-26-05

6-16-05

This application expires 6 months from the date issued if no permits have been issued

A RECORDED SURVEY PLAT AND RECORDED DEED ARE REQUIRED WHEN APPLYING FOR A LAND USE PERMIT

4/9 5

39

LTAR = 0.8 gpd (#2)

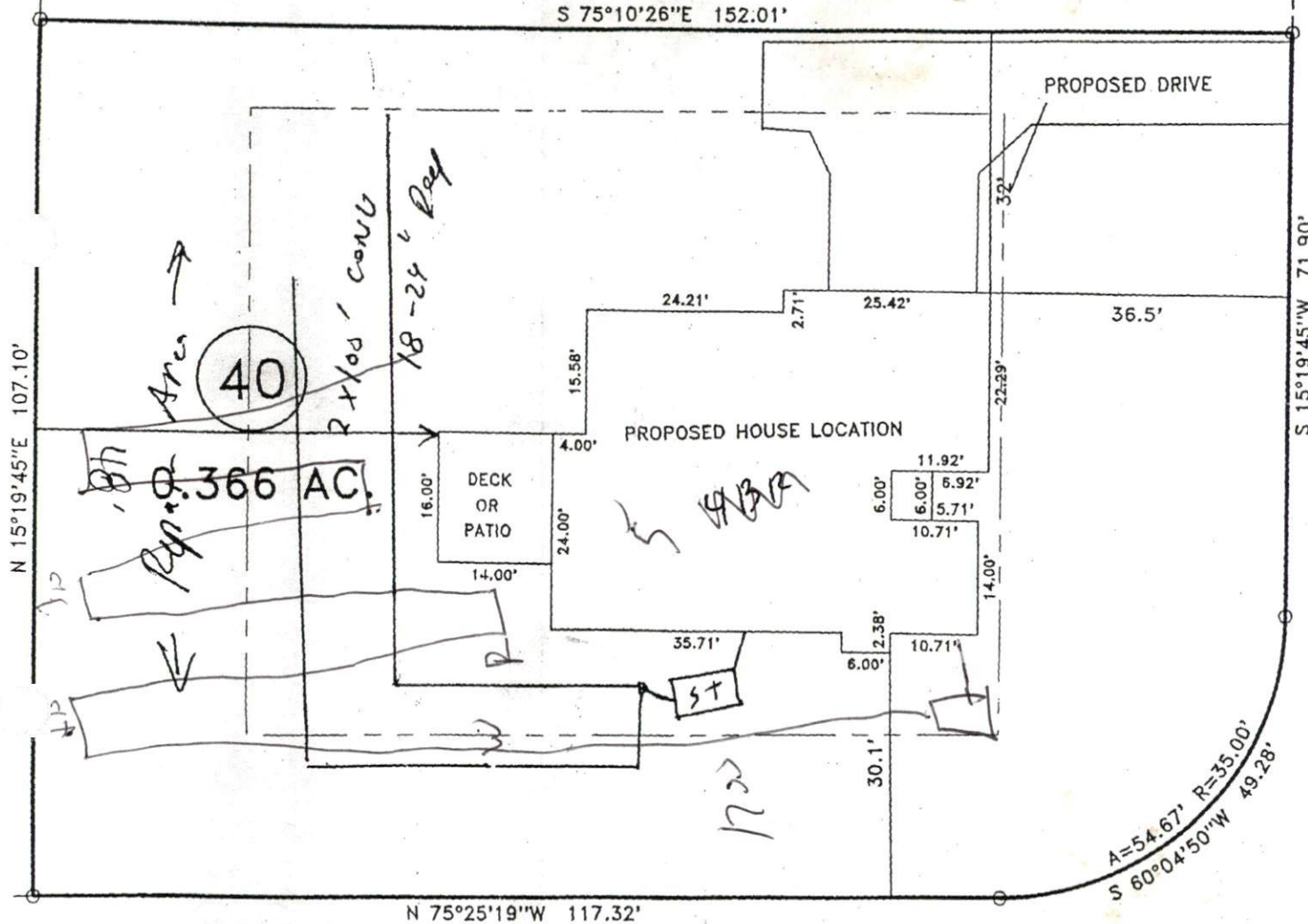

SITE PLAN APPROVAL
 DISTRICT RAPID USE VALLEY OAKS DRIVE 50' R/W
 #BEDROOMS 5
10-2-05
 ZONING ADMINISTRATOR

1-20
 "LEMUEL BLACK RD." NCSR # 1125 60' R/W