

9: Rolling Stone Dr.

JW

Initial Application Date: 5/31/05

Application # 0550012265

COUNTY OF HARNETT LAND USE APPLICATION

Central Permitting

102 E. Front Street, Lillington, NC 27546

Phone: (910) 893-4759

Fax: (910)

LANDOWNER: Wm Kent Pieper, Inc Mailing Address: P.O. Box 42535
City: Fayetteville State: NC Zip: 28309 Phone # 910 425 1228

APPLICANT: SXMB Mailing Address: _____
City: _____ State: _____ Zip: _____ Phone #: _____

PROPERTY LOCATION: SR #: 115 SR Name: Rolling Stone Rd
Parcel: 03958712 0020 68 PIN: 9527 83 - 3526 000
Zoning: R200 Subdivision: Castman Estate Lot #: 228 Lot Size: 5841
Flood Plain: X Parcel: 0051 Watershed: X Deed Book/Page: 93 023/1544 Plat Book/Page: 2004/224

DIRECTIONS TO THE PROPERTY FROM LILLINGTON: Castman Estate South IV
Rolling Stone Ct

PROPOSED USE:

- Sg. Family Dwelling (Size 50 x 40) # of Bedrooms 3 # Baths 2.5 Basement (w/wo bath) W/O Garage 24x24 Deck Included
- Multi-Family Dwelling No. Units _____ No. Bedrooms/Unit _____
- Manufactured Home (Size _____ x _____) # of Bedrooms _____ Garage _____ Deck _____

- Comments: _____
- Number of persons per household Spic
 - Business Sq. Ft. Retail Space _____ Type _____
 - Industry Sq. Ft. _____ Type _____
 - Home Occupation (Size _____ x _____) # Rooms _____ Use _____
 - Accessory Building (Size _____ x _____) Use _____
 - Addition to Existing Building (Size _____ x _____) Use _____
 - Other _____

Water Supply: County Well (No. dwellings _____) Other

Sewage Supply: New Septic Tank Existing Septic Tank County Sewer Other

Erosion & Sedimentation Control Plan Required? YES NO

Structures on this tract of land: Single family dwellings permitted Manufactured homes _____ Other (specify) _____

Property owner of this tract of land own land that contains a manufactured home w/in five hundred feet (500') of tract listed above? YES NO

Required Property Line Setbacks:	Minimum	Actual	Minimum	Actual
Front	<u>35</u>	<u>40</u>	Rear	<u>25</u> <u>105</u>
Side	<u>10</u>	<u>24</u>	Corner	<u>20</u> <u>N/A</u>
Nearest Building	<u>N/A</u>	<u>N/A</u>		

If permits are granted I agree to conform to all ordinances and the laws of the State of North Carolina regulating such work and the specifications or plans sub hereby swear that the foregoing statements are accurate and correct to the best of my knowledge.

[Signature]
Signature of Applicant

5/31/05
Date

This application expires 6 months from the date issued if no permits have been issued

A RECORDED SURVEY PLAT AND RECORDED DEED ARE REQUIRED WHEN APPLYING FOR A LAND USE PERMIT

1-21

Wm Kent Pierce Inc.
Lot # 228 Eastman
Rolling Stone Ct

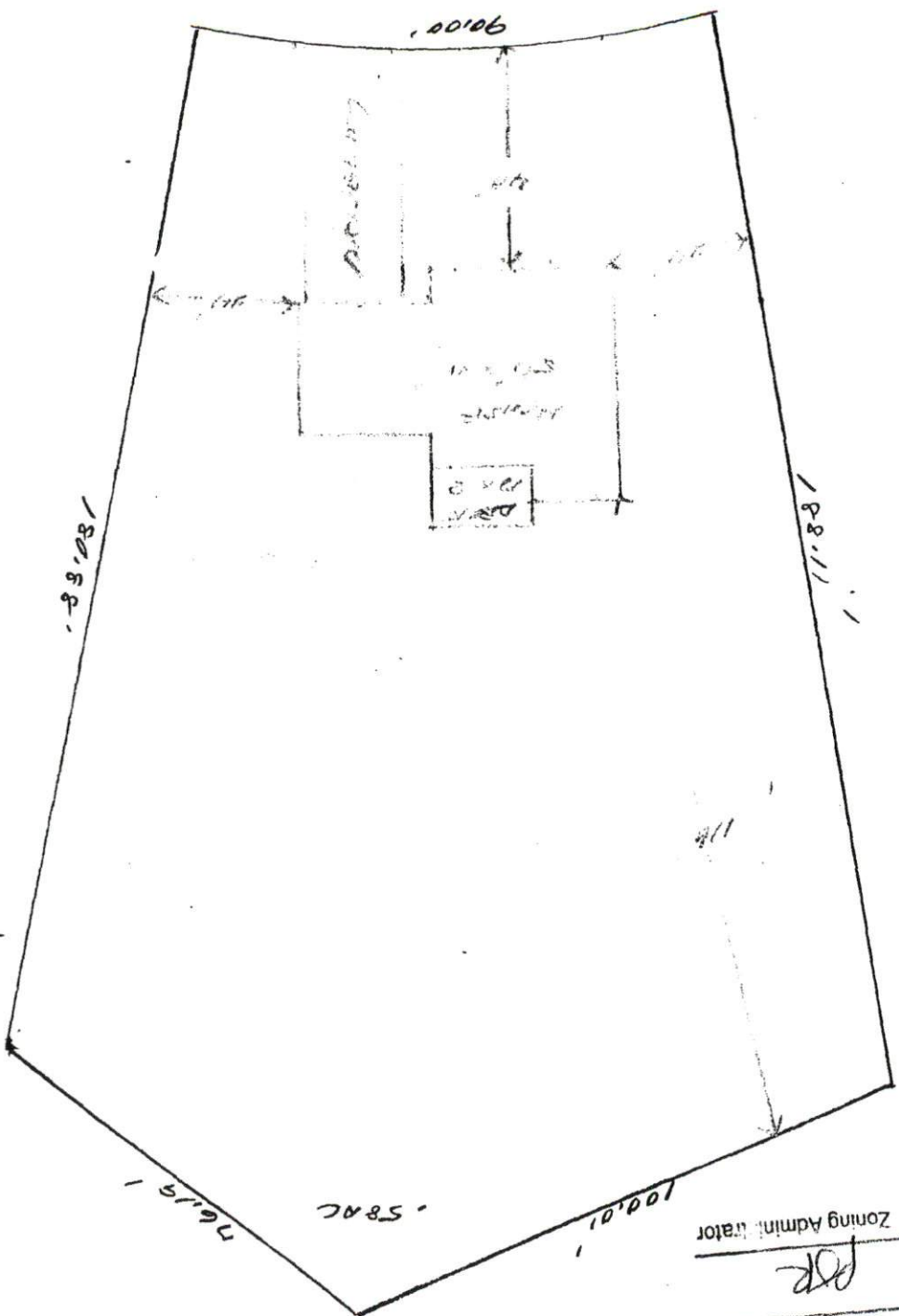

DATE 2013
 Zoning Administrator
 5/31/05
 BEDROOMS 3
 DISTRICT USE SFD
 THE PLAN APPROVAL
 R/Rok