

HTE # 05-500-12264

ARNETT COUNTY HEALTH DEPARTMENT
ENVIRONMENTAL HEALTH SECTION

18026

OPERATIONS PERMIT

Name: (owner) Kent Pierce New Installation Septic Tank Repair

Property Location: SR# 1115 Nitrification Line Expansion
Subdivision Crestview Lot # 222 Tax ID # _____ Quadrant # _____

Contractor: Ted Bevan Registration # _____

Basement with Plumbing: Garage:
Water Supply: Well Public Community
Distance From Well: _____ ft.

Following are the specifications for the sewage disposal system on above captioned property.

Type of system: Conventional Other 25% reduction SYSTEM infiltrator
quik 4

Size of tank: Septic Tank: 1000 gallons Pump Tank: _____ gallons

Subsurface Drainage Field No. of ditches 1 exact length of each ditch 210 ft. width of ditches 3 ft. depth of ditches 18 in.

French Drain Required: _____ Linear feet 1 chamber Date: 10-24-05

PERMIT NO. 22684 Inspected by: John W. B...

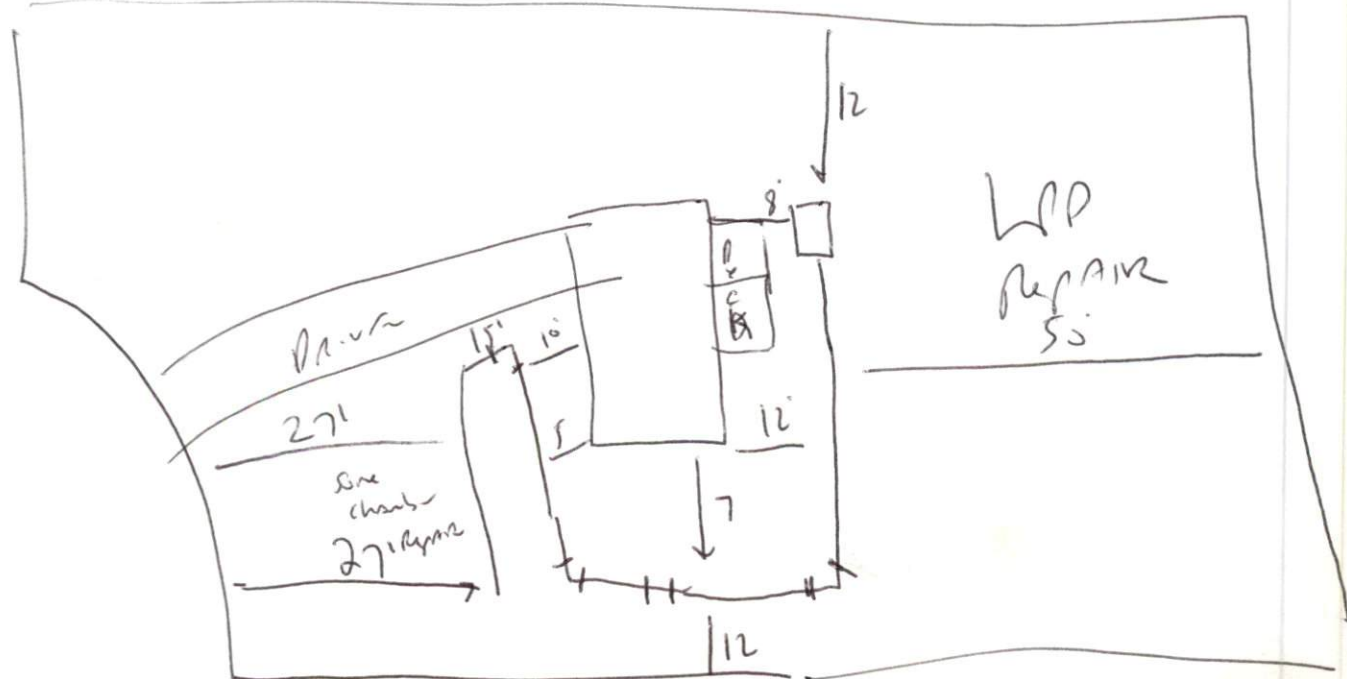

MCP-1000
570-814
7-27-05