

HTE 05-50012245

IMPROVEMENT PERMIT

22117

Be it ordained by the Harnett County Board of Health as follows: Section III, Item B. "No Person shall begin construction of any building at which a septic tank system is to be used for disposal of sewage without first obtaining a written permit from the Harnett County Health Department."

Name: (owner) CAVINCE LAND DEV. New Installation Septic Tank
Property Location: SR# 1125 Repairs Nitrification Line

Subdivision FOREST OAKS Lot # 12

Tax ID # _____ Quadrant # _____

Number of Bedrooms Proposed: 3 (50 x 40) Lot Size: .36 AC

Basement with Plumbing: Garage:
Water Supply: Well Public Community
Distance From Well: 50 ft.

Following is the minimum specifications for sewage disposal system on above captioned property. Subject to final approval.

Type of system: Conventional Other _____

Size of tank: Septic Tank: 600 gallons Pump Tank: _____ gallons

Subsurface Drainage Field No. of 1 exact length 200 ft. width of 3 ft. depth of 18-24 in.
ditches _____ of each ditch _____ ft. ditches _____ ft. ditches _____ in.

French Drain Required: _____ Linear feet

Date: 06-20-05

This permit is subject to revocation if site plans or intended use change.

Signed: Go WARR
Environmental Health Specialist

*STUB out Plumbing - ground level or higher
MAINTAIN ALL SET BACKS*

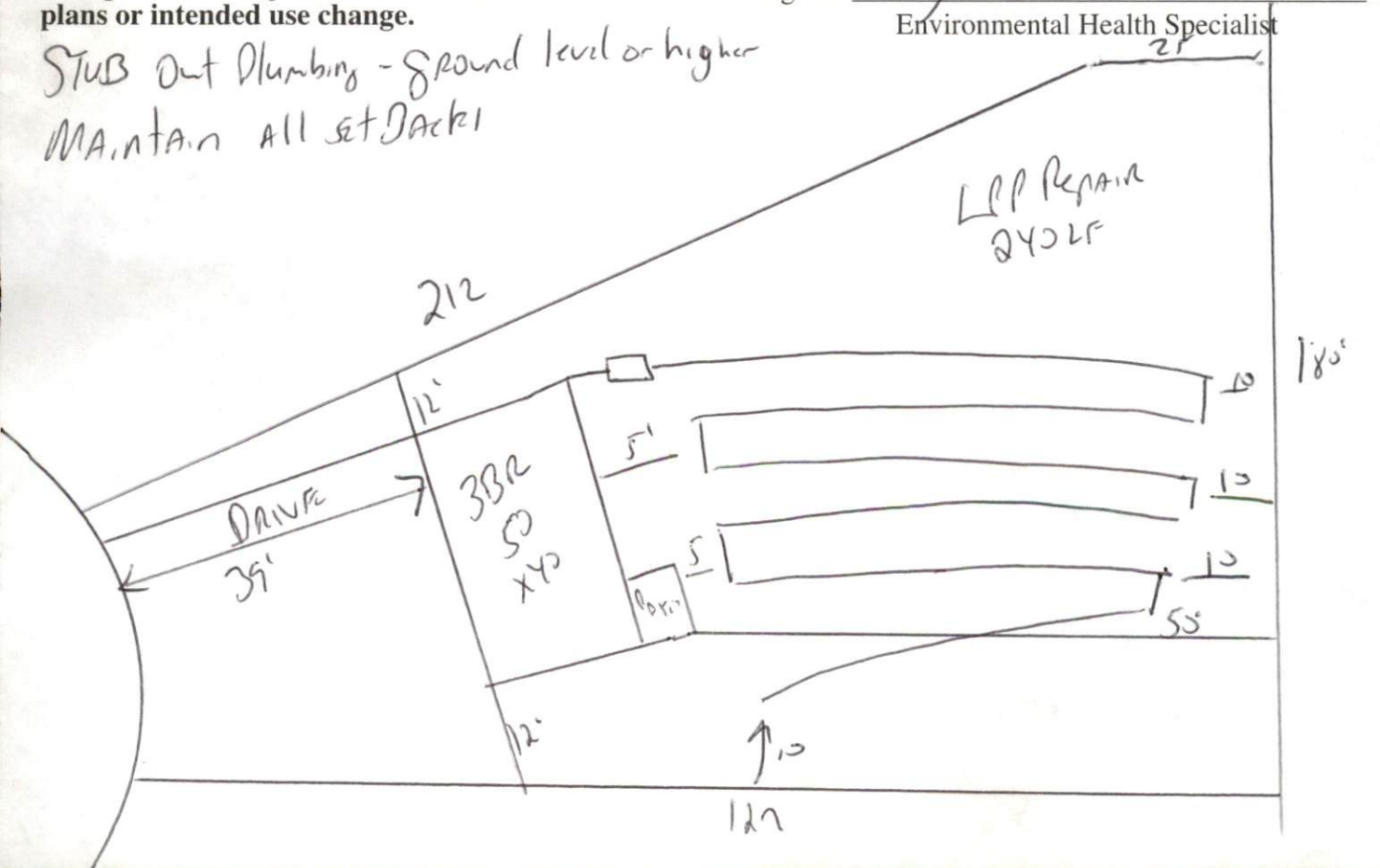

HARNETT COUNTY DEPARTMENT OF PUBLIC HEALTH
AUTORIZATION TO CONSTRUCT

Authorization is hereby given to construct a wastewater system to the specifications described by Harnett County Department of Public Health, Improvement Permit # 22117. This authorization shall be valid for a period not to exceed five (5) years from the date of issuance. *This authorization will be invalid if ownership, site plans, or intended use change.*

CAViness Land Dev.

Name

Telephone #

Address

1125

Property Location SR#

Road Name

Forest Oak

12

3(50x40)

36AC

Subdivision

Lot #

Bedrooms Proposed

Lot Size

TYPE OF SYSTEM

New Installation [] Repair Septic Tank Nitrification Lines

Conventional [] Other _____

[] Basement [] With Plumbing [] Without Plumbing

Water Supply: [] Well Public Water Supply Minimum Well Setback: 50 Ft.

Septic Tank 1000 gal Pump Chamber _____ gal

NITRIFICATION FIELD SPECIFICATIONS

Number of fields 1 # of lines per field 1 Length of lines 200 Ft.

Width of ditches 3 ft. Depth of ditches 1804 inches

French Drain: Linear feet required _____ Depth of gravel _____

No wastewater system shall be covered or placed into use by any person until an inspection by the Harnett County Health Department has determined that the system has been installed according to the conditions of the Improvement Permit and that a valid Operations Permit has been issued.

Jon West RJ

Signature of Authorized Agent for Harnett County

06-20-05

Date