

HTE 05-50012239

IMPROVEMENT PERMIT

22133

Be it ordained by the Harnett County Board of Health as follows: Section III, Item B. "No Person shall begin construction of any building at which a septic tank system is to be used for disposal of sewage without first obtaining a written permit from the Harnett County Health Department."

Name: (owner) Regency Homes
Property Location: SR# 1115
New Installation, Septic Tank, Repairs, Nitrification Line

Subdivision CRESTVIEW Lot # 178

Tax ID # Quadrant #

Number of Bedrooms Proposed: 3 (54x43) Lot Size: 0.35

Basement with Plumbing: Garage: [checked]

Water Supply: Well, Public [checked], Community

Distance From Well: ft.

Following is the minimum specifications for sewage disposal system on above captioned property. Subject to final approval.

Type of system: Conventional, Other Pump to ultra shallow

Size of tank: Septic Tank: 1000 gallons Pump Tank: 1000 gallons

Subsurface Drainage Field No. of ditches 5 exact length of each ditch 80 ft. width of ditches 3 ft. depth of ditches 12 max in.

French Drain Required: Linear feet

Date: 6.27-05

This permit is subject to revocation if site plans or intended use change.

Signed: J. W. [Signature] Environmental Health Specialist

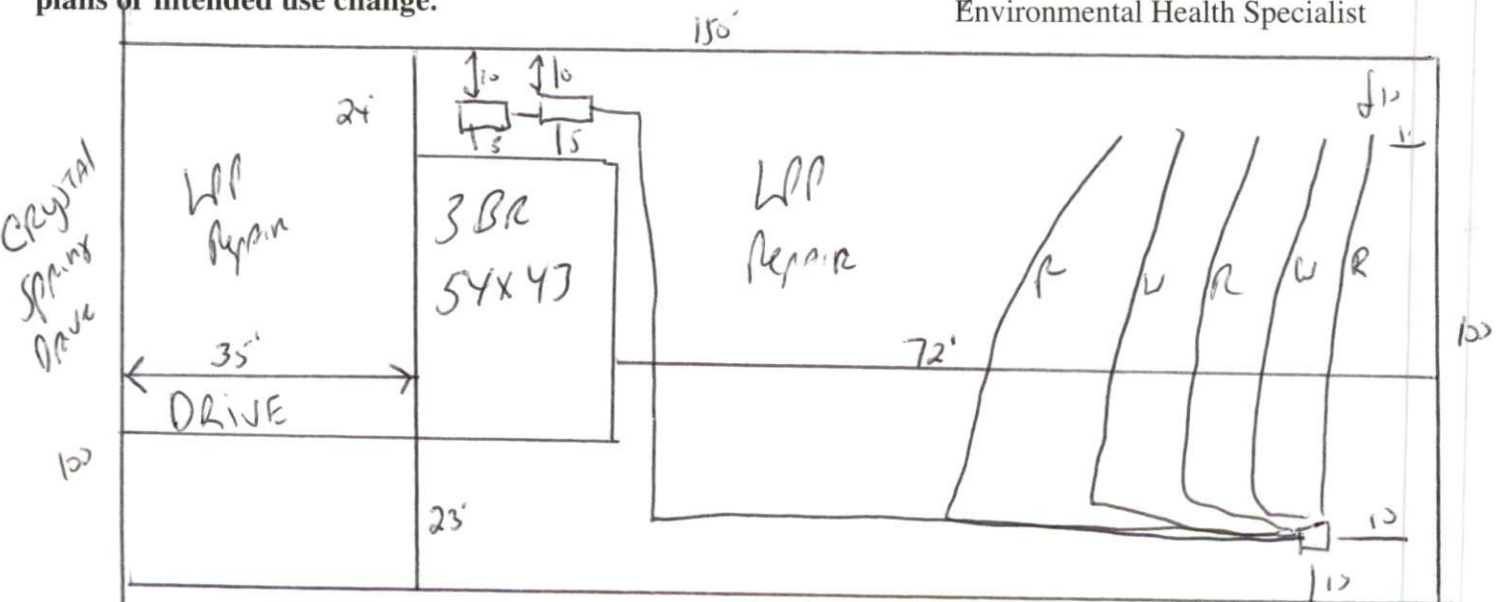

Meet onsite for Final Layout
Maintain All Set Backs
Must Be in 8 to 12" of Approval Cover

HARNETT COUNTY DEPARTMENT OF PUBLIC HEALTH  
AUTORIZATION TO CONSTRUCT

Authorization is hereby given to construct a wastewater system to the specifications described by Harnett County Department of Public Health, Improvement Permit # 22133. This authorization shall be valid for a period not to exceed five (5) years from the date of issuance. *This authorization will be invalid if ownership, site plans, or intended use change.*

Regency Homes  
Name \_\_\_\_\_ Telephone # \_\_\_\_\_

Address \_\_\_\_\_

1115  
Property Location SR# \_\_\_\_\_

CRESTVIEW 178 3(54x43) 35 AC  
Subdivision Lot # # Bedrooms Proposed Lot Size

**TYPE OF SYSTEM**

- New Installation  Repair  Septic Tank  Nitrification Lines
- Conventional  Other Pump to Ultra-shallow
- Basement  With Plumbing  Without Plumbing

Water Supply:  Well  Public Water Supply Minimum Well Setback: 50 Ft.  
Septic Tank 1000 gal Pump Chamber 1000 gal

**NITRIFICATION FIELD SPECIFICATIONS**

Number of fields 1 # of lines per field 5 Length of lines 80 Ft.  
Width of ditches 3 ft. Depth of ditches 12 inches max  
French Drain: Linear feet required \_\_\_\_\_ Depth of gravel \_\_\_\_\_

No wastewater system shall be covered or placed into use by any person until an inspection by the Harnett County Health Department has determined that the system has been installed according to the conditions of the Improvement Permit and that a valid Operations Permit has been issued.

Joe West RS 6.27.05  
Signature of Authorized Agent for Harnett County Date