

Thomas J. Boyce
11886 NC 42
Holly Springs, NC 27540
919-557-0826
NC Licensed Soil Scientist # 1241
NC Registered Sanitarian # 1353

Graham Byrd, Harnett Co. Environmental Health
307 Cornelius Harnett Blvd.
Lillington, NC 27546

Re: Taylor Pointe Subdivision Lot 2, Truelove Road Rd.

Dear Mr. Byrd,

A soils evaluation was completed on the above referenced property on July 23, 2005. No improvements had been made to the property at this time. The purpose of the evaluation was to determine the ability of the soils to support a subsurface waste disposal system and repair area. All ratings and determinations were made in accordance with "Laws and Rules for Sewage Treatment and Disposal Systems, 15A NCAC 18A .1900".

A septic system design and layout was done on the above referenced lot. The layout will work for a .3 or .4 LTAR, depending on an accepted or conventional system. The plumbing from the house will have to be stubbed out shallow and the septic tank will possibly have to be above the existing grade. Additional backfill will have to be placed over this area. The repair system will require a pump to overcome elevation differences. A site plan drawn to 1"=40' is included.

This report does not guarantee or represent approval or issuance of permits as needed by the local health department. This report only represents my opinion as a licensed soil scientist. I trust this is the information that you require at this time. If you have any questions, please call.

Sincerely,

Thomas J. Boyce

Thomas J. Boyce



FOR
RATION
OINTE

SHIP
Y - NORTH CAROLINA
Y - MAY 5, 2005



R & ASSOCIATES
LAND SURVEYOR
UTT ROAD
S, NC 27540
313



NOTES / LEGEND

AREA BY COORDINATES

THIS LOT IS NOT LOCATED IN A FLOOD HAZARD
AREA AS DETERMINED BY FEMA. MAP #
37085C0010 D; ZONE X; EFF. DATE 4/1/90.

Lines 1-4 = 75'
4-7 = 100'

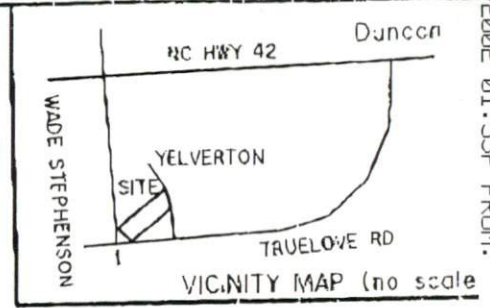

MAP # 2005-77



WADE STEPHENSON ROAD
NCSR # 1407
60' PUBLIC R/W

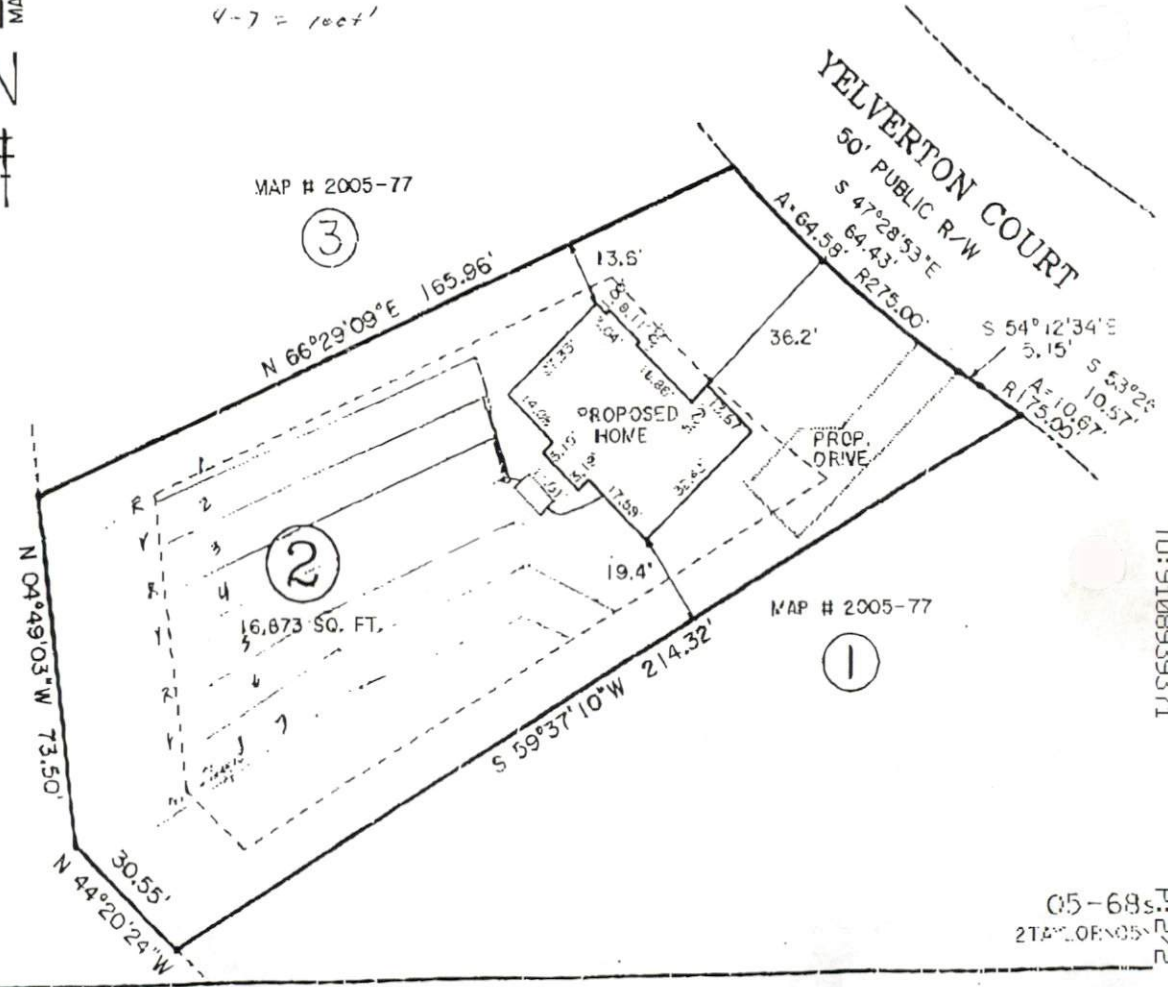

MAP # 2005-77



CERTIFY THAT THIS PLAT WAS DRAWN UNDER
M AN ACTUAL SURVEY MADE UNDER MY
THE RATIO OF PRECISION IS 1:
S NOT SURVEYED ARE SHOWN AS BROKEN LINES
MAYON FOUND IN BOOK
Y THIS PLAT DOES NOT MEET SIZE REQUIREMENTS
HE REGISTER OF DEEDS. PER G.S. 47-30 AS AMENDED.
SER. THIS DAY OF 20

SURVEYOR L-3040

A BOUNDARY SURVEY OF AN EXISTING
THAT IS REGULATED BY A COUNTY OR
DINANCE THAT REGULATES PARCELS OF LAND.

05-68s
274° OF 05