

**SOIL/SITE EVALUATION
 for ON-SITE WASTEWATER SYSTEM**

Owner: 05-50012096

Applicant:

Address:

Date Evaluated:

Proposed Facility:

Design Flow (.1949):

Property Size:

Location of Site:

Property Recorded:

- Water Supply: Public Individual Well Spring Other
- Evaluation Method: Auger Boring Pit Cut
- Type of Wastewater: Sewage Industrial Process Mixed

P R O F I L E #	1940 Landscape Position/ Slope%	Horizon Depth (IN.)	SOIL MORPHOLOGY .1941		OTHER PROFILE FACTORS				Profile Class & LTAR
			1941 Structure/ Texture	1941 Consistence Mineralogy	1942 Soil Wetness/ Color	1943 Soil Depth (IN.)	1956 Sapro Class	1944 Restr Horiz	
		0-24	GR JL	VFR SE					
		24-48	SDK SL	FR SE		48			.5
		0-30	GR JL	VFR SE					
		30-48	SDH SL	FR SE		48			.5
		0-24	GR SL	VFR SE					
		24-48	SDM SL	FR SE		48			.5
		0-24	GR JL	VFR SE					
		24-48	SDM SL	FR SE		48			.5
		0-18	GR JL	VFR SE					
		18-48	SDH SL	FR SE		48			.5
		0-18	GR JL	VFR SE					
		18-48	SDM SL	FR SE		48			.5
		0-18	GR SL	VFR SE					
		18-48	SDM SL	FR SE		48			.5

Description	Initial System	Repair System
Available Space (.1945)	✓	✓
System Type(s)	Gravel	UP
Site LTAR	.5	.25

Other Factors (.1946): _____
 Site Classification (.1948): P1
 Evaluated By: [Signature]
 Others Present: KIP

1x 180 25% peduh
 S/N

COMMENTS: _____

<u>LANDSCAPE POSITIONS</u>	<u>GROUP</u>	<u>TEXTURES</u>	<u>.1955 LTAR</u>	<u>CONSISTENCE MOIST</u>	<u>WET</u>
R-RIDGE S-SHOULDER SLOPE L-LINEAR SLOPE	I	S-SAND LS-LOAMY SAND	1.2 - 0.8	VFR-VERY FRIABLE FR-FRIABLE	NS-NON-STICKY SS-SLIGHTLY STICKY
FS-FOOT SLOPE N-NOSE SLOPE H-HEAD SLOPE	II	SL-SANDY LOAM L-LOAM	0.8 - 0.6	FI-FIRM VFI-VERY FIRM	S-STICKY VS-VERY STICKY
CC-CONCLAVE SLOPE CV-CONVEX SLOPE T-TERRACE FP-FLOOD PLAN	III	SI-SILT- SIL-SILT LOAM CL-CLAY LOAM SCL-SANDY CLAY LOAM SICL-SILTY CLAY LOAM	0.6 - 0.3	EFI-EXTREMELY FIRM	NP-NON-PLASTIC SP-SLIGHTLY STICKY P-PLASTIC VP-VERY PLASTIC
	IV	SIC-SILTY CLAY C-CLAY SC-SANDY CLAY	0.4 - 0.1		

STRUCTURE

- SG-SINGLE GRAIN
- M-MASSIVE
- CR-CRUMB
- GR-GRANULAR
- SBK-SUBANGULAR BLOCKY
- ABK-ANGULAR BLOCKY
- PL-PLATY
- PR-PRISMATIC

MINERALOGY

- SLIGHTLY EXPANSIVE
- EXPANSIVE

Show profile locations and other site features (dimensions, reference or benchmark, and North).

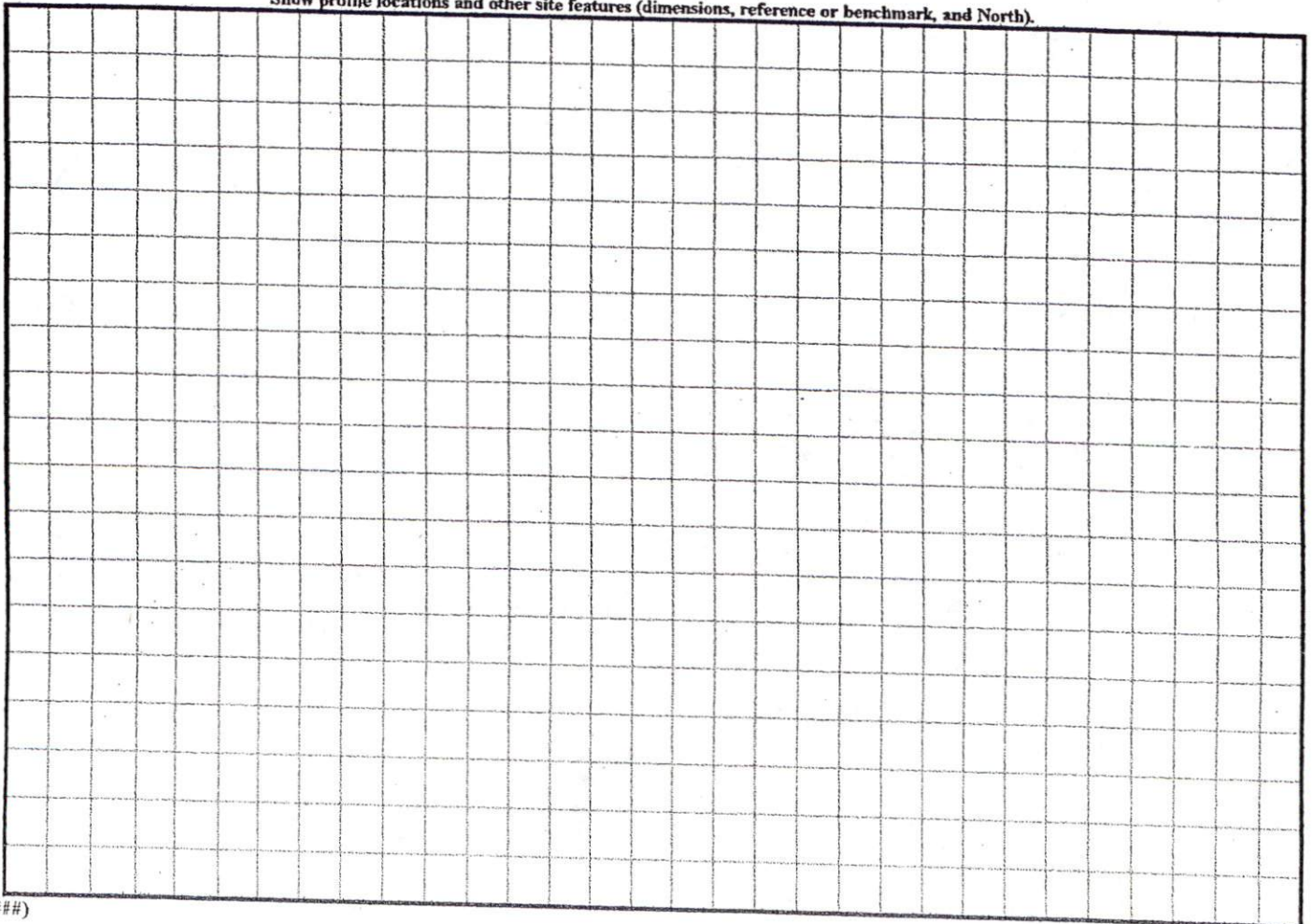

City of Springfield

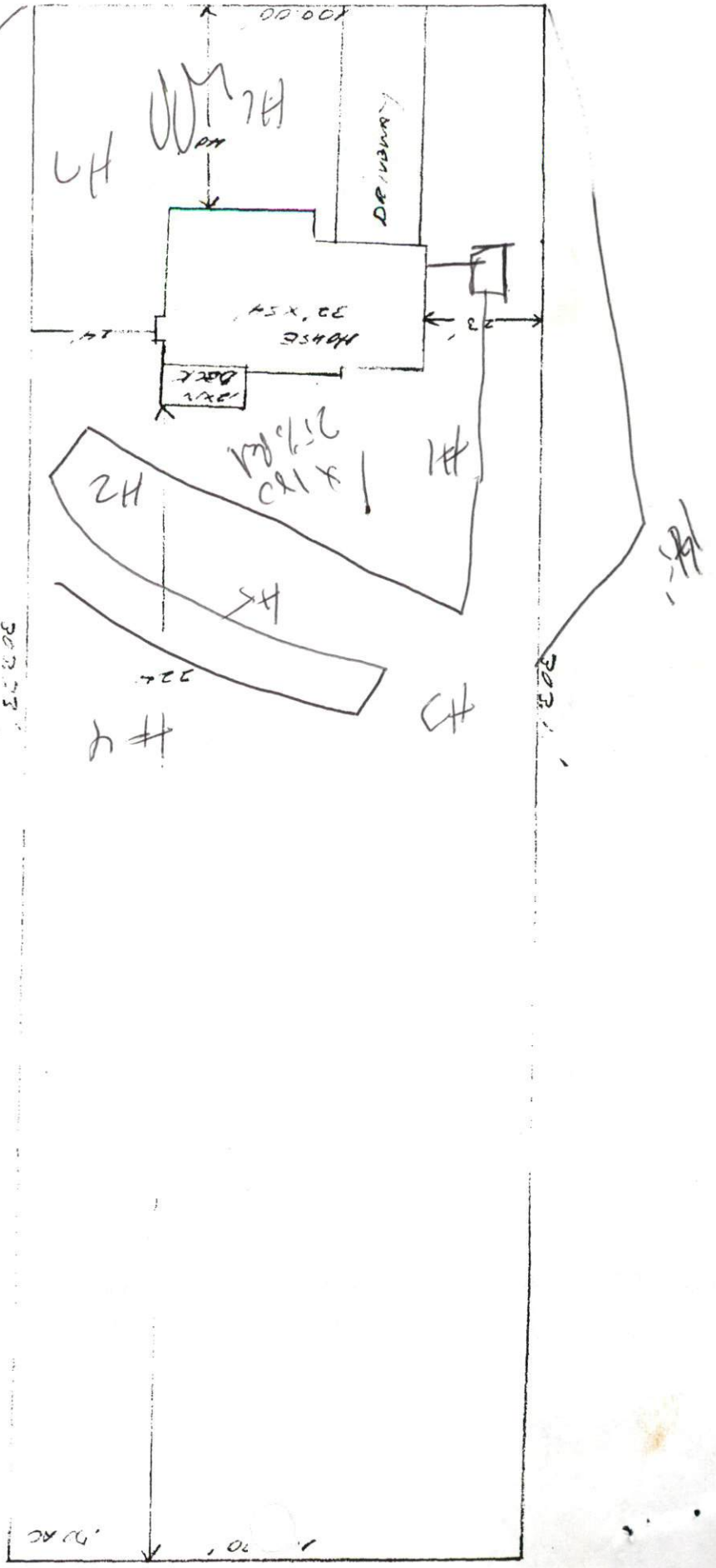

SITE PLAN APPROVAL
 DISTRICT **R3002** USE **SFD**
 #BEDROOMS **3**
 Date:
 Zoning Administrator:

Wm Kent Pierce Inc
 1041 12th Street
 Springfield, MA 01102

1" = 30'