

HTE 055002031

IMPROVEMENT PERMIT

21850

Be it ordained by the Harnett County Board of Health as follows: Section III, Item B. "No Person shall begin construction of any building at which a septic tank system is to be used for disposal of sewage without first obtaining a written permit from the Harnett County Health Department."

Name: (owner) Steve Teranigan (Sik Homes)

- New Installation, Septic Tank, Repairs, Nitrification Line

Property Location: SR# 1115

Subdivision CRESTVIEW Lot # 231

Tax ID # Quadrant #

Number of Bedrooms Proposed: 3 (54x41) Lot Size: 0.38 AC

Basement with Plumbing: Garage: Meet onsite for Final layout

Water Supply: Well, Public, Community MAINTAIN ALL SET BACKS

Distance From Well: 50 ft.

Following is the minimum specifications for sewage disposal system on above captioned property. Subject to final approval.

Type of system: Conventional, Other 25% Reduction SYSTEM

Size of tank: Septic Tank: 1000 gallons Pump Tank: gallons

Subsurface Drainage Field No. of ditches 1 exact length of each ditch 180 ft. width of ditches 3 ft. depth of ditches 18 1/4 in.

French Drain Required: Linear feet of 25% Reduction system

Date: 05-05-05

This permit is subject to revocation if site plans or intended use change.

Signed: Joe W... Environmental Health Specialist

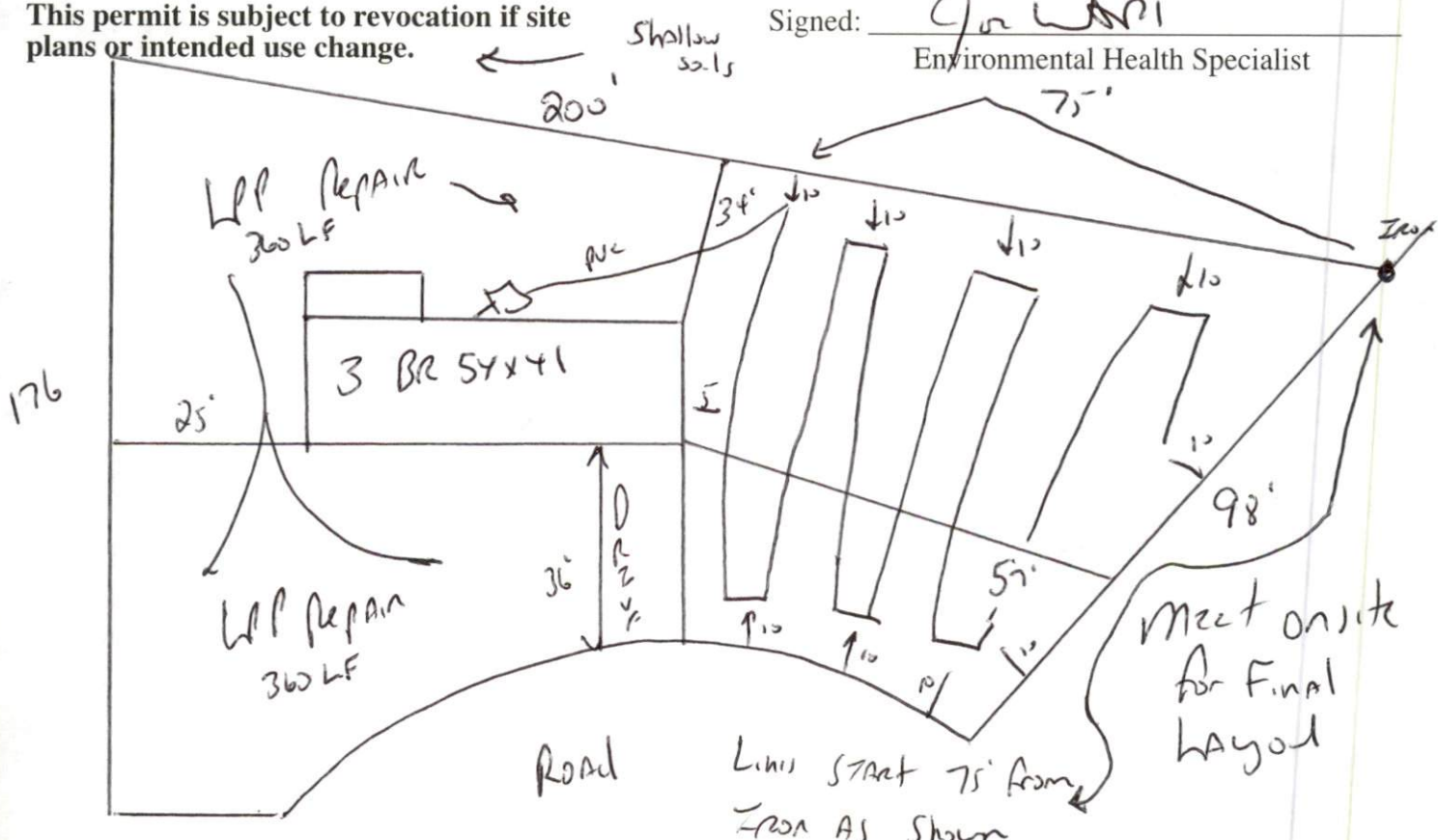

DEPARTMENT OF PUBLIC HEALTH AUTHORIZATION TO CONSTRUCT

Authorization is hereby given to construct a wastewater system to the specifications described by Harnett County Department of Public Health, Improvement Permit # 21850. This authorization shall be valid for a period not to exceed five (5) years from the date of issuance. *This authorization will be invalid if ownership, site plans, or intended use change.*

Steve Fernigan Sek Home
Name _____ Telephone # _____

Address _____

1115
Property Location SR# _____

Crestview 231 3(54x41) 38 Ac
Subdivision Lot # # Bedrooms Proposed Lot Size

TYPE OF SYSTEM

New Installation Repair Septic Tank Nitrification Lines
 Conventional Other 25% Reduction SYSTEM

Basement With Plumbing Without Plumbing

Water Supply: Well Public Water Supply Minimum Well Setback: 50 Ft.

Septic Tank 1000 gal Pump Chamber _____ gal

NITRIFICATION FIELD SPECIFICATIONS

Number of fields 1 # of lines per field 1 Length of lines 180 Ft.

Width of ditches 3 ft. Depth of ditches 18-24 inches of 25% Reduction SYSTEM

French Drain: Linear feet required _____ Depth of gravel _____

No wastewater system shall be covered or placed into use by any person until an inspection by the Harnett County Health Department has determined that the system has been installed according to the conditions of the Improvement Permit and that a valid Operations Permit has been issued.

Joe West RS
Signature of Authorized Agent for Harnett County

05-05-05
Date