

**SOIL/SITE EVALUATION
 for ON-SITE WASTEWATER SYSTEM**

Owner: _____ Applicant: _____
 Address: _____ Date Evaluated: _____
 Proposed Facility: _____ Design Flow (.1949): _____ Property Size: _____
 Location of Site: _____ Property Recorded: _____
 Water Supply: Public Individual Well Spring Other
 Evaluation Method: Auger Boring Pit Cut
 Type of Wastewater: Sewage Industrial Process Mixed

P R O F I L E #	.1940 Landscape Position/ Slope%	Horizon Depth (IN.)	SOIL MORPHOLOGY .1941		OTHER PROFILE FACTORS				Profile Class & LTAR
			.1941 Structure/ Texture	.1941 Consistence Mineralogy	.1942 Soil Wetness/ Color	.1943 Soil Depth (IN.)	.1956 Sapro Class	.1944 Restr Horiz	
1	L 2%	0-8	SL	FC GN SAND					.3
		8-42	SC	SOFTEN 1 1/2" SS.P	34				
2	L 7%	0-5	SL	FC GN SAND					.3
		5-42	SC	SOFTEN 1 1/2" SS.P	35				

Description	Initial System	Repair System
Available Space (.1945)		
System Type(s)	25" 90 Red	25" 90 Red
Site LTAR	.3	.3

Other Factors (.1946): _____
 Site Classification (.1948): _____
 Evaluated By: _____
 Others Present: _____

COMMENTS: _____

<u>LANDSCAPE POSITIONS</u>	<u>GROUP</u>	<u>TEXTURES</u>	<u>.1955 LTAR</u>	<u>CONSISTENCE MOIST</u>	<u>WET</u>
R-RIDGE	I	S-SAND	1.2 - 0.8	VFR-VERY FRIABLE FR-FRIABLE FI-FIRM VFI-VERY FIRM EFI-EXTREMELY FIRM	NS-NON-STICKY SS-SLIGHTLY STICKY S-STICKY VS-VERY STICKY NP-NON-PLASTIC SP-SLIGHTLY STICKY P-PLASTIC VP-VERY PLASTIC
S-SHOULDER SLOPE		LS-LOAMY SAND			
L-LINEAR SLOPE	II	SL-SANDY LOAM	0.8 - 0.6		
FS-FOOT SLOPE		L-LOAM			
N-NOSE SLOPE	III	SI-SILT-	0.6 - 0.3		
H-HEAD SLOPE		SIL-SILT LOAM			
CC-CONCLAVE SLOPE		CL-CLAY LOAM			
CV-CONVEX SLOPE		SCL-SANDY CLAY LOAM			
T-TERRACE	IV	SIC-SILTY CLAY	0.4 - 0.1		
FP-FLOOD PLAN		C-CLAY			
		SC-SANDY CLAY			

STRUCTURE
 SG-SINGLE GRAIN
 M-MASSIVE
 CR-CRUMB
 GR-GRANULAR
 SBK-SUBANGULAR BLOCKY
 ABK-ANGULAR BLOCKY
 PL-PLATY
 PR-PRISMATIC

MINERALOGY
 SLIGHTLY EXPANSIVE
 EXPANSIVE

Show profile locations and other site features (dimensions, reference or benchmark, and North).

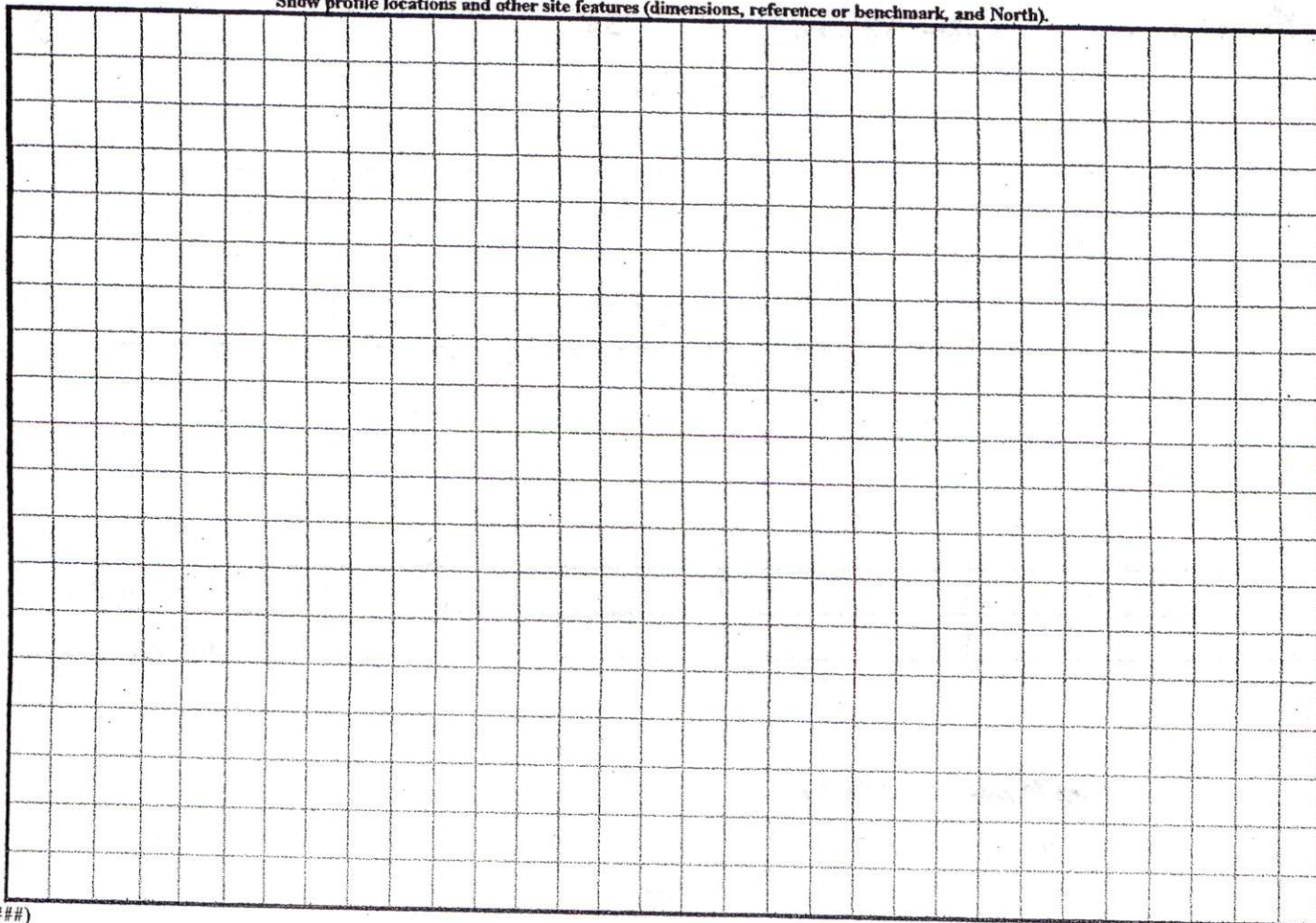

DEPARTMENT OF TRANSPORTATION
DIVISION OF HIGHWAYS

SITE PLAN APPROVAL

DISTRICT HA30 USE 3FD

PROPOSED SUBDIVISION ROAD

CONSTRUCTION STANDARDS CERTIFICATION

NOW OR FORMERLY
GRIFFIN

#BEDROOMS 3

22-05

ZONING ADMINISTRATOR

APPROVED [Signature]

DISTRICT ENGINEER

DATE 8/22/95

BOARD OF COMMISSIONERS CERTIFICATE
The Harnett County Board of Commissioners hereby approve this final plat.

185495 [Signature]
Date Chairman

PLANNING BOARD CERTIFICATE
The Harnett County Planning Board hereby approves this Final plat.

55095 Harold W. Martin
Date Chairman

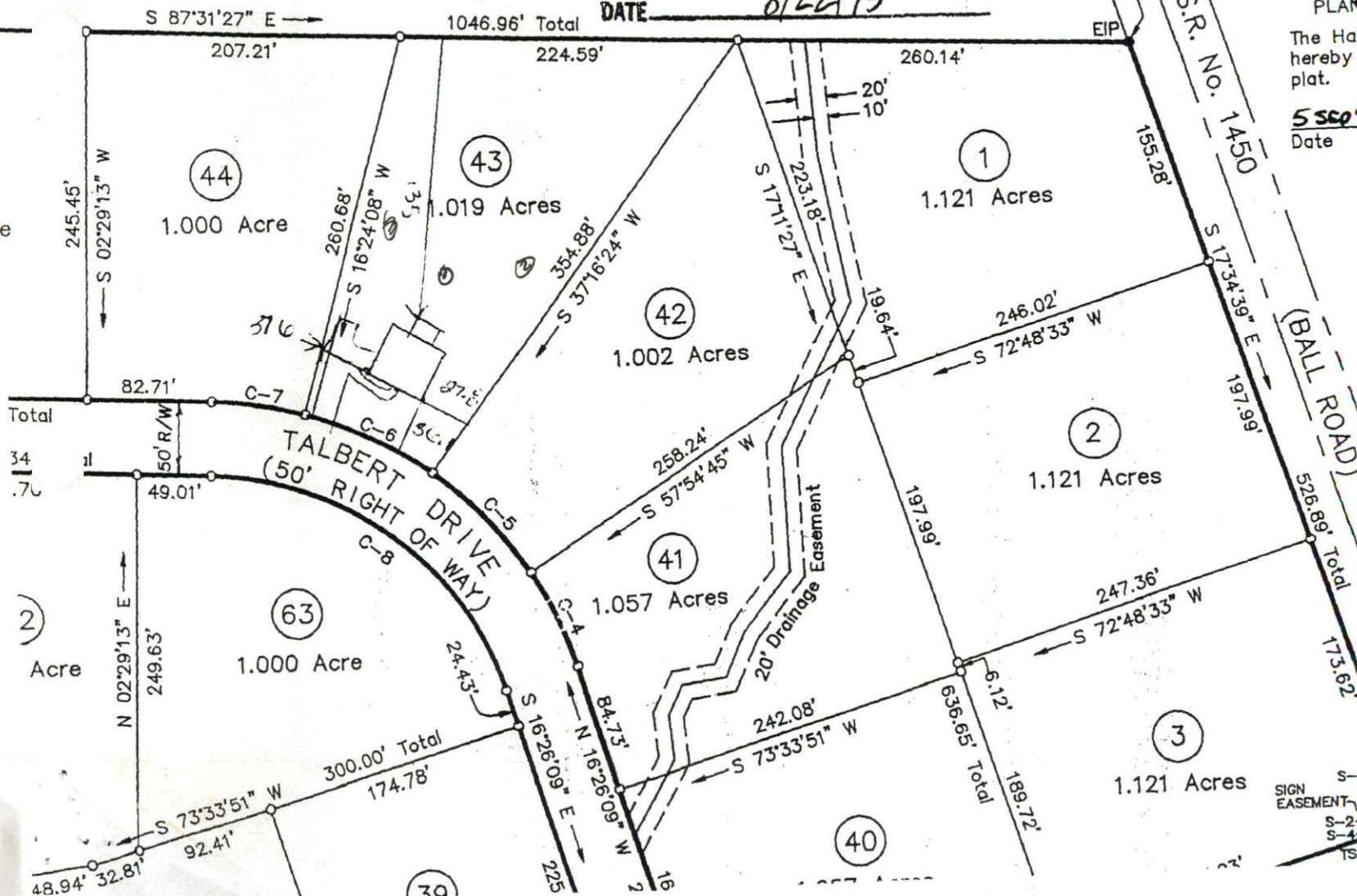

SIGN EASEMENT TABLE

LINE No.	BEARING	DISTANCE
S-1	N 71° 54' 52" E	10.0'
S-2	S 08° 25' 45" E	19.5'
S-3	Radius=25.00' Arc. L= 12	
	S 46° 48' 28" W	11.8'
S-4	N 08° 25' 45" W	24.1'
TS-5	Radius=25.00' Arc. L= 1	
	S 67° 03' 55" W	5.6'

1-100

