

HTE 05-5001194Y

IMPROVEMENT PERMIT

21842

Be it ordained by the Harnett County Board of Health as follows: Section III, Item B. "No Person shall begin construction of any building at which a septic tank system is to be used for disposal of sewage without first obtaining a written permit from the Harnett County Health Department."

Name: (owner) Hartoff Construction New Installation Septic Tank
Property Location: SR# 1141 Repairs Nitrification Line

Subdivision Highland Forest Lot # 114

Tax ID # _____ Quadrant # _____

Number of Bedrooms Proposed: 3 (39x54) Lot Size: 33 AC

Basement with Plumbing: Garage: Keep drain line 15' from rear
Water Supply: Well Public Community Property line or 15' from top of Ditch
Distance From Well: 50 ft. Bank whichever is Greatest.

Following is the minimum specifications for sewage disposal system on above captioned property. Subject to final approval.

Type of system: Conventional Other 25% Reduction SYSTEM

Size of tank: Septic Tank: 1000 gallons Pump Tank: _____ gallons

Subsurface Drainage Field No. of ditches 1 exact length of each ditch 150 ft. width of ditches 3 ft. depth of ditches 18 1/4 in.

French Drain Required: _____ Linear feet 25% Reduction System

Date: 4-27-05

This permit is subject to revocation if site plans or intended use change.

Signed: Jon Warr Environmental Health Specialist

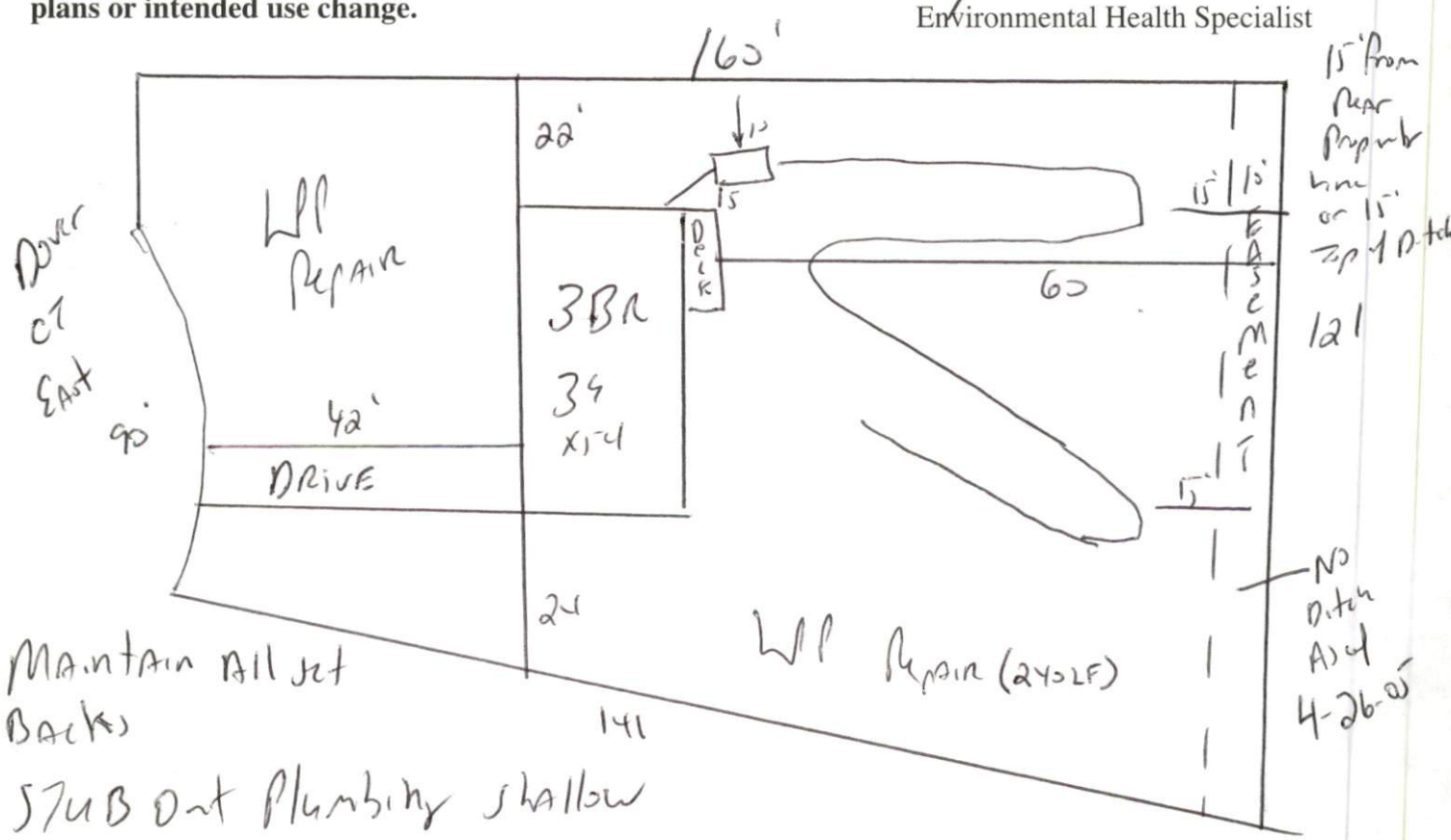

Maintain all set backs
Stub out Plumbing shallow

15' from rear property line or 15' top of Ditch
121
No Ditch Area
4-26-05

DEPARTMENT OF PUBLIC HEALTH
AUTHORIZATION TO CONSTRUCT

Authorization is hereby given to construct a wastewater system to the specifications described by Harnett County Department of Public Health, Improvement Permit # 21842. This authorization shall be valid for a period not to exceed five (5) years from the date of issuance. *This authorization will be invalid if ownership, site plans, or intended use change.*

Hartoff Const.
Name _____ Telephone # _____

Address _____
1141

Property Location SR# _____ Road Name _____
Highland Forest 114 3(54x39) 33A2
Subdivision Lot # # Bedrooms Proposed Lot Size

TYPE OF SYSTEM

New Installation [] Repair Septic Tank Nitrification Lines
[] Conventional Other 25% Reduction SYSTEM
[] Basement [] With Plumbing [] Without Plumbing

Water Supply: [] Well Public Water Supply Minimum Well Setback: 50 Ft.
Septic Tank 1000 gal Pump Chamber _____ gal

NITRIFICATION FIELD SPECIFICATIONS

Number of fields 1 # of lines per field 1 Length of lines 150 Ft.
Width of ditches 3 ft. Depth of ditches 18.24 inches 25% Reduction system
French Drain: Linear feet required _____ Depth of gravel _____

No wastewater system shall be covered or placed into use by any person until an inspection by the Harnett County Health Department has determined that the system has been installed according to the conditions of the Improvement Permit and that a valid Operations Permit has been issued.

Joe West RS _____ Date 4-27-05
Signature of Authorized Agent for Harnett County