

COMMENTS: _____

<u>LANDSCAPE POSITIONS</u>	<u>GROUP</u>	<u>TEXTURES</u>	<u>.1955 LTAR</u>	<u>CONSISTENCE MOIST</u>	<u>WET</u>
R-RIDGE	I	S-SAND	1.2 - 0.8	VFR-VERY FRIABLE FR-FRIABLE FI-FIRM VFI-VERY FIRM EFI-EXTREMELY FIRM	NS-NON-STICKY SS-SLIGHTLY STICKY S-STICKY VS-VERY STICKY NP-NON-PLASTIC SP-SLIGHTLY STICKY P-PLASTIC VP-VERY PLASTIC
S-SHOULDER SLOPE		LS-LOAMY SAND			
L-LINEAR SLOPE	II	SL-SANDY LOAM	0.8 - 0.6		
FS-FOOT SLOPE		L-LOAM			
N-NOSE SLOPE	III	SI-SILT-	0.6 - 0.3		
H-HEAD SLOPE		SIL-SILT LOAM			
CC-CONCLAVE SLOPE		CL-CLAY LOAM			
CV-CONVEX SLOPE		SCL-SANDY CLAY LOAM			
T-TERRACE		SICL-SILTY CLAY LOAM			
FP-FLOOD PLAN	IV	SIC-SILTY CLAY	0.4 - 0.1		
		C-CLAY			
		SC-SANDY CLAY			

STRUCTURE
 SG-SINGLE GRAIN
 M-MASSIVE
 CR-CRUMB
 GR-GRANULAR
 SBK-SUBANGULAR BLOCKY
 ABK-ANGULAR BLOCKY
 PL-PLATY
 PR-PRISMATIC

MINERALOGY
 SLIGHTLY EXPANSIVE
 EXPANSIVE

Show profile locations and other site features (dimensions, reference or benchmark, and North).

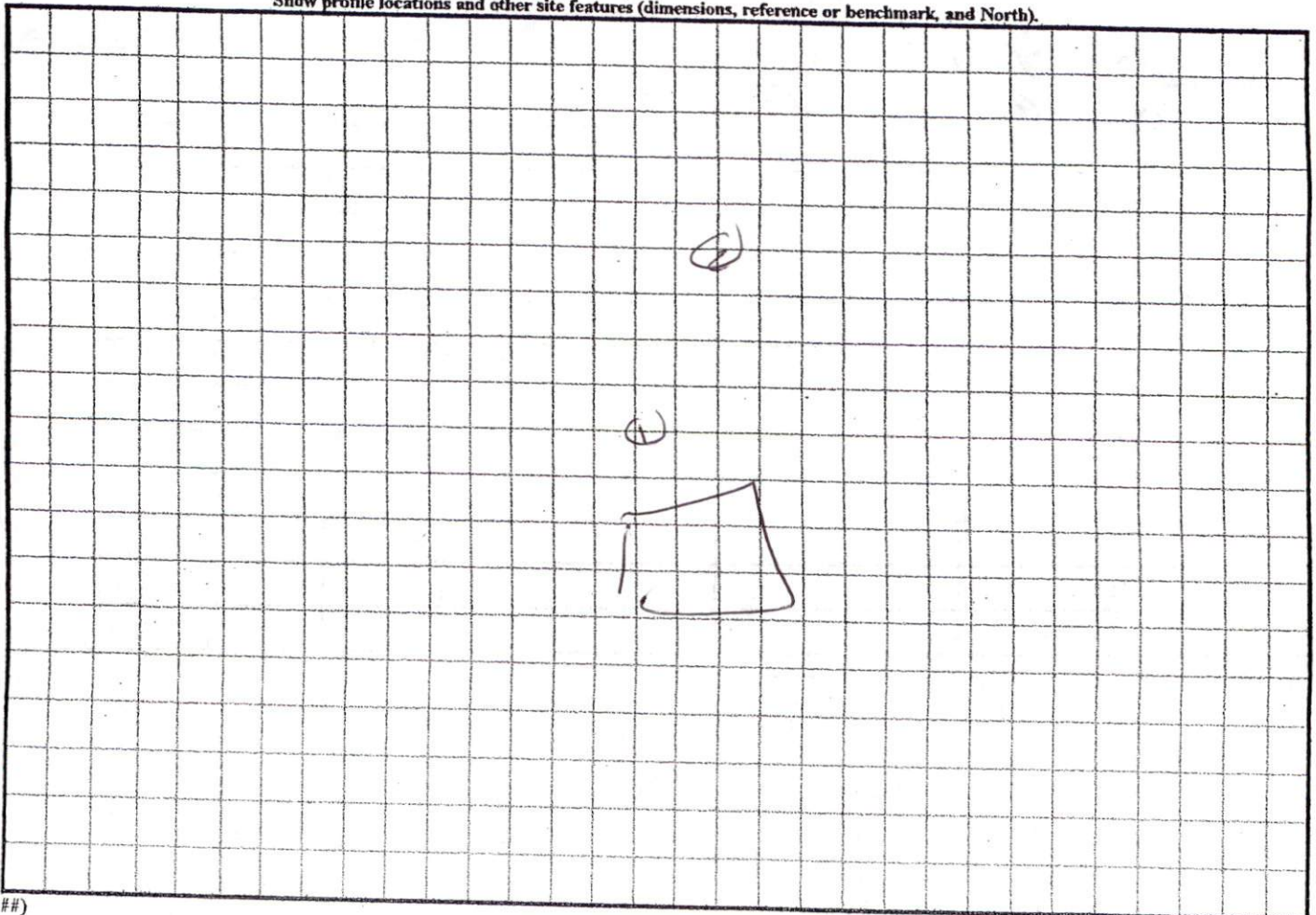

"COKESBURY PARK LN." 50' R/W

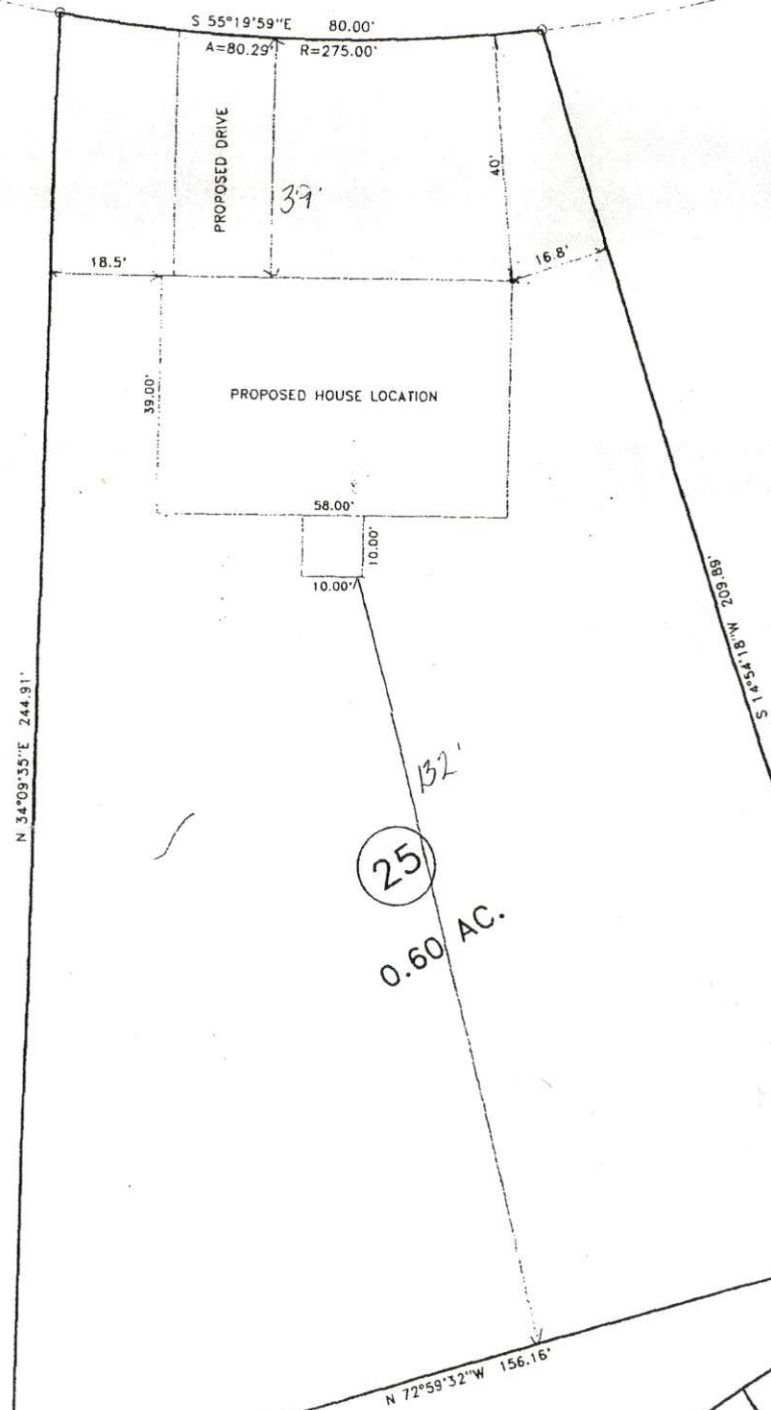

26,017.4 - TOTAL SQUARE FOOTAGE OF LOT
 2,990.7 - IMPERVIOUS AREA SQUARE FOOTAGE
 12% - NET IMPERVIOUS AREA OF LOT

NORTH CAROLINA HARNETT COUNTY
 I, Mickey R. Bennett, PLS do certify that
 my supervision deed description record
 Page Map etc) that the boundaries
 indicated as drawn from information
 that the ratio of precision as
 my original signature, register
 day of 2005



SITE PLAN APPROVAL
 DISTRICT RA20m USE SFD
 #BEDROOMS 3
4/21/05 PRK
 Zoning Administrator

SURVEY FOR:
PROPOSED PLOT PLAN - LOT - 2'
COKESBURY PARK S/D, PHASE 1

TOWNSHIP	BUCKHORN	COUNTY	
STATE	NORTH CAROLINA	DATE	
ZONE	WATERPUSH DISTRICT		

VICINITY MAP showing NC HWY 42, COKESBURY RD., and SITE *.

1-20

14300
18-20

