

**SOIL/SITE EVALUATION
 for ON-SITE WASTEWATER SYSTEM**

Owner: _____ Applicant: _____
 Address: _____ Date Evaluated: _____
 Proposed Facility: _____ Design Flow (.1949): _____ Property Size: _____
 Location of Site: _____ Property Recorded: _____
 Water Supply: Public Individual Well Spring Other
 Evaluation Method: Auger Boring Pit Cut
 Type of Wastewater: Sewage Industrial Process Mixed

P R O F I L E #	1940 Landscape Position/ Slope%	Horizon Depth (IN.)	SOIL MORPHOLOGY .1941		OTHER PROFILE FACTORS				Profile Class & LTAR
			.1941 Structure/ Texture	.1941 Consistence Mineralogy	.1942 Soil Wetness/ Color	.1943 Soil Depth (IN.)	.1956 Sapro Class	.1944 Restr Horiz	
1	L 3%	0-12	SL	FL GR NSWP					.4
		12-42	SCC	SLFM 100% SCL SS.P	36				
2	L 3%	0-12	SL	FL GR NSWP					.4
		12-42	SCU	SLFM 100% SCL SS.P	36				
3	L 3%	0-12	SL	FL GR NSWP					.2
		12-36	SCU	SLFM 100% SCL SS.P	24				

Description	Initial System	Repair System
Available Space (.1945)	✓	✓
System Type(s)	COL	UPP
Site LTAR	.4	.2

Other Factors (.1946): _____
 Site Classification (.1948): _____
 Evaluated By: _____
 Others Present: _____

COMMENTS: _____

<u>LANDSCAPE POSITIONS</u>	<u>GROUP</u>	<u>TEXTURES</u>	<u>.1955 LTAR</u>	<u>CONSISTENCE MOIST</u>	<u>WET</u>
R-RIDGE	I	S-SAND	1.2 - 0.8	VFR-VERY FRIABLE FR-FRIABLE FI-FIRM VFI-VERY FIRM EFI-EXTREMELY FIRM	NS-NON-STICKY SS-SLIGHTLY STICKY S-STICKY VS-VERY STICKY NP-NON-PLASTIC SP-SLIGHTLY STICKY P-PLASTIC VP-VERY PLASTIC
S-SHOULDER SLOPE		LS-LOAMY SAND			
L-LINEAR SLOPE	II	SL-SANDY LOAM	0.8 - 0.6		
FS-FOOT SLOPE		L-LOAM			
N-NOSE SLOPE	III	SI-SILT-	0.6 - 0.3		
H-HEAD SLOPE		SIL-SILT LOAM			
CC-CONCLAVE SLOPE		CL-CLAY LOAM			
CV-CONVEX SLOPE		SCL-SANDY CLAY LOAM			
T-TERRACE	IV	SIC-SILTY CLAY	0.4 - 0.1		
FP-FLOOD PLAN		C-CLAY			
		SC-SANDY CLAY			

STRUCTURE
 SG-SINGLE GRAIN
 M-MASSIVE
 CR-CRUMB
 GR-GRANULAR
 SBK-SUBANGULAR BLOCKY
 ABK-ANGULAR BLOCKY
 PL-PLATY
 PR-PRISMATIC

MINERALOGY
 SLIGHTLY EXPANSIVE
 EXPANSIVE

Show profile locations and other site features (dimensions, reference or benchmark, and North).

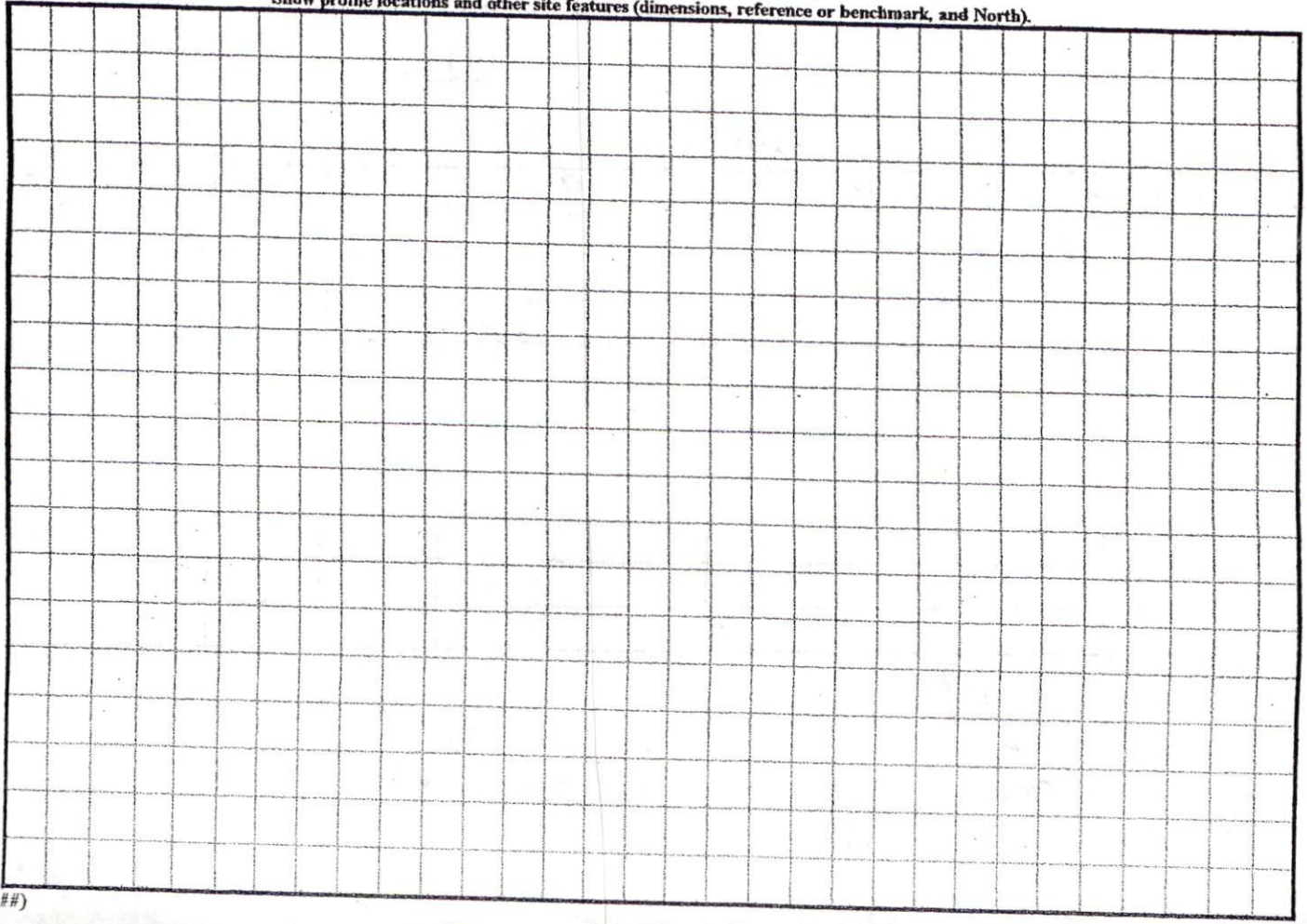

POND

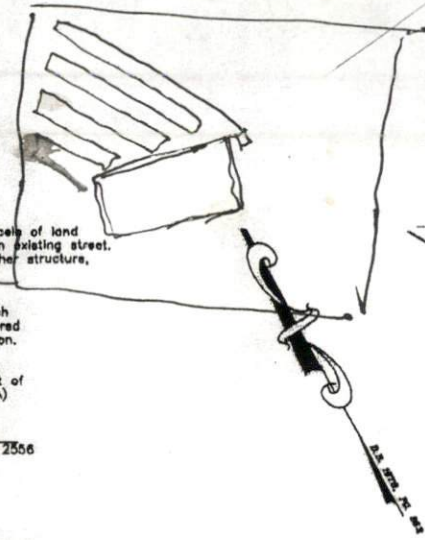

NEEDS TO MAJOR moved over for multiple LEADS on system

Todd - 400 of leads. 919-291-8752

NABD WORK marked

This survey is of an existing parcel or parcels of land and does not create a new street or change an existing street. That the survey is of an existing building or other structure, or natural feature, such as a well, easement, or that this survey is a control survey.

This plat is of a survey of another category, such as a recombination of existing parcels, a court-ordered, or other exception to the definition of subdivision.

The information available to this surveyor is such that I am unable to make a determination to the best of my professional ability as to provisions contained in (A) through (D) above.

JORDAN, PROFESSIONAL LAND SURVEYOR NO. L - 2556

P.L.N. 1527-85-7991.000 DEED BOOK 758, PAGE 932

- LEGEND**
- EIP - Existing Iron Pipe
 - EIPD - Existing Iron Pipe Disturbed
 - SIS - Set Iron Stake

SITE PLAN APPROVAL

DISTRICT RA30 USE SFD

#BEDROOMS 4

4/7/05 PRR
Date Zoning Administrator

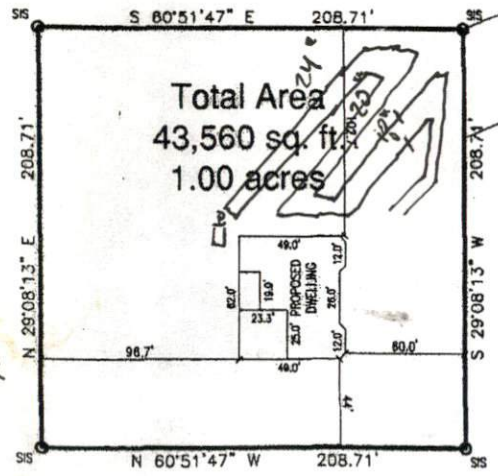

NEW 50' INGRESS-EGRESS EASEMENT

Donnie Ray & Willa Patricia N. Jernigan

P.L.N. 1527-85-1119.000 DEED BOOK 991, PAGE 77

Donnie R. & Patricia N. Jernigan

P.L.N. 1527-85-7869.000 DEED BOOK 1676, PAGE 862

Wendy H. & Mark T. Blackitt

P.L.N. 1527-85-7438.000 DEED BOOK 1054, PAGE 92

2005004898

FOR REGISTRATION REGISTER OF DEEDS
KIMBERLY S. HARGROVE
HARNETT COUNTY, NC
2005 MAR 24 02:05:24 PM
BK: 2005 PG: 241-242 FEE: \$21.00

INSTRUMENT # 2005004898

I Ronnie E. Jordan, Professional Land Surveyor, do hereby certify that this division of land does not allow more than six (6) lots to be created on any easement.

Ronnie E. Jordan
Ronnie E. Jordan, P.L.S. L-2556

CERTIFICATION OF OWNERSHIP AND DEDICATION

I hereby certify that I am the owner of the property shown and described hereon, which is located in the subdivision jurisdiction of Harnett County, North Carolina, and that I hereby adopt this plan of subdivision with my free consent and establish minimum setback lines as noted. I further certify that I have not been involved as an owner, lessee, option holder or had any legal or equitable interest in any property adjacent to or located directly across a street, easement, road or right-of-way from the property shown and described hereon.

NORTH CAROLINA HARNETT COUNTY

This Map/Plat was presented for registration and recorded in this office at Map Number 2005-241 This 24th day of March, 2005 at 2:05 o'clock P.M.

Kimberly S. Hargrove
Register of Deeds
By: Thomas McLean
Asst/Deputy Register of Deeds

SURVEYOR'S DECLARATION TO WHOM IT MAY CONCERN:
This plat is a correct representation of the land platted. A North Carolina licensed attorney-at-law should be

I hereby certify that the subdivision found to comply with the Subd North Carolina and that this plat is in the Office of the Register of Deeds.

3/24/05 Wendy H. & Mark T. Blackitt
Date Name

THE LOT(S) ON THIS PLAT HAVE BEEN CONSULTANT. BASED ON THIS REVIEW THIS PLAT MEET APPROPRIATE REG APPROVAL FOR EACH LOT REQUIRES HARNETT COUNTY HEALTH DEPARTMENT AND SITING IN ACCORDANCE WITH TIME OF PERMITTING. THIS CERTIFYING APPROVAL OR A PERMIT FOR ANY USE.

3/22/05 Ray
DATE

ROAD NAMES HAVE BEEN REVIEWED AND APPROVED BY E-911

ROAD NAMES HAVE BEEN REVIEWED AND APPROVED BY E-911

Approved By: James J. Jordan
Date: 3/21/05

Review Officer's Certificate

1-60