

**SOIL/SITE EVALUATION
 for ON-SITE WASTEWATER SYSTEM**

Owner:

Applicant:

Address:

Date Evaluated:

Proposed Facility: 3 BOX HOUSE

Design Flow (.1949): 360 GPD

Property Size:

Location of Site:

Property Recorded:

Water Supply: Public Individual Well Spring Other
 Evaluation Method: Auger Boring Pit Cut
 Type of Wastewater: Sewage Industrial Process Mixed

P R O F I L E #	1940 Landscape Position/ Slope%	Horizon Depth (IN.)	SOIL MORPHOLOGY .1941		OTHER PROFILE FACTORS				Profile Class & LTAR
			1941 Structure/ Texture	1941 Consistence Mineralogy	1942 Soil Wetness/ Color	1943 Soil Depth (IN.)	1956 Sapro Class	1944 Restr Horiz	
1	L9 2-5%	0-11	G SL	VFR NS/MP					PS .37
		11-28	SBK C2	FR SS/SP					
		28-46	SBK C	FR SS/SP					
		46"	>5% PM						
	0-15		0-15	G SL	VFR NS/MP				PS .37
			15-28	SBK SCL	FR SS/SP				
			28-39	SBK C	FR SS/SP				
			39"	>5% PM					
	0-12		0-12	G SL	VFR NS/MP				PS .37
			12-24	SBK SCL	FR SS/SP				
			24-32	SBK C	FR SS/SP				
			32-32"						

Description	Initial System	Repair System
Available Space (.1945)	✓	✓
System Type(s)	CON	PUMP TO TANK
Site LTAR	.35	.35

Other Factors (.1946): _____
 Site Classification (.1948): PS
 Evaluated By: [Signature]
 Others Present: —

30-34"
 6" PFF

COMMENTS: _____

<u>LANDSCAPE POSITIONS</u>	<u>GROUP</u>	<u>TEXTURES</u>	<u>.1955 LTAR</u>	<u>CONSISTENCE MOIST</u>	<u>WET</u>
R-RIDGE	I	S-SAND	1.2 - 0.8	VFR-VERY FRIABLE FR-FRIABLE FI-FIRM VFI-VERY FIRM EFI-EXTREMELY FIRM	NS-NON-STICKY SS-SLIGHTLY STICKY S-STICKY VS-VERY STICKY NP-NON-PLASTIC SP-SLIGHTLY STICKY P-PLASTIC VP-VERY PLASTIC
S-SHOULDER SLOPE		LS-LOAMY SAND			
L-LINEAR SLOPE	II	SL-SANDY LOAM	0.8 - 0.6		
FS-FOOT SLOPE		L-LOAM			
N-NOSE SLOPE	III	SI-SILT-	0.6 - 0.3		
H-HEAD SLOPE		SIL-SILT LOAM			
CC-CONCLAVE SLOPE		CL-CLAY LOAM			
CV-CONVEX SLOPE		SCL-SANDY CLAY LOAM			
T-TERRACE		SICL-SILTY CLAY LOAM			
FP-FLOOD PLAN	IV	SIC-SILTY CLAY	0.4 - 0.1		
		C-CLAY			
		SC-SANDY CLAY			

STRUCTURE
 SG-SINGLE GRAIN
 M-MASSIVE
 CR-CRUMB
 GR-GRANULAR
 SBK-SUBANGULAR BLOCKY
 ABK-ANGULAR BLOCKY
 PL-PLATY
 PR-PRISMATIC

MINERALOGY
 SLIGHTLY EXPANSIVE
 EXPANSIVE

Show profile locations and other site features (dimensions, reference or benchmark, and North).

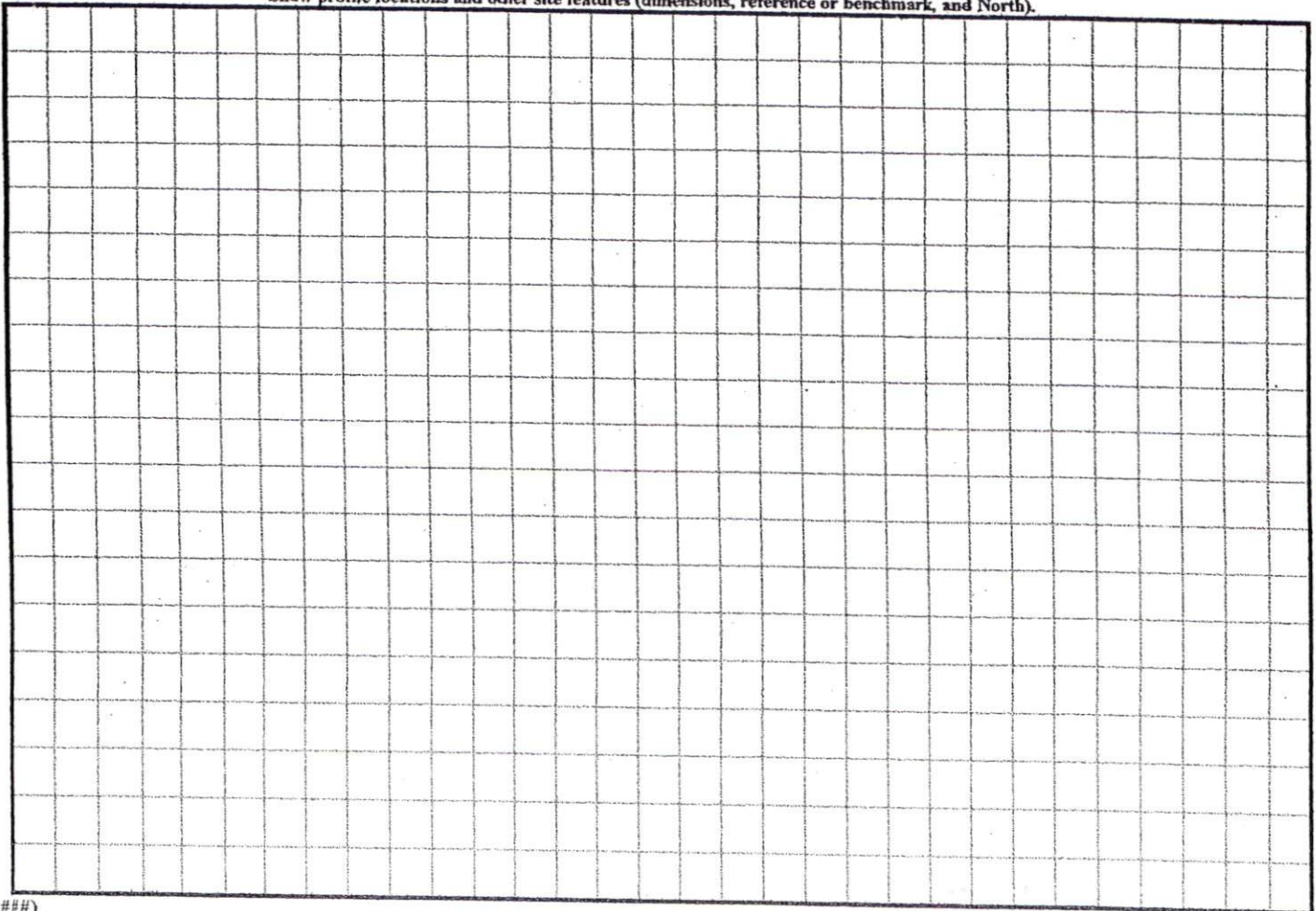

Michael Anderson Homes, Inc

Lot 55 Victoria Hills
Screen Porch is included in 48'x60'

... of Approval of the Design and Construction of Streets.
... certify that all streets and other required
... have been installed in an acceptable
... and according to Harnett County specifications and
... as in the VICTORIA HILLS P 7 Subdivision or that
... of the installation of the required
... in an amount and manner satisfactory to the
... Department of Harnett County has been
... and that the filing fee for the plat has been paid.

Harnett County Subdivision Administrator

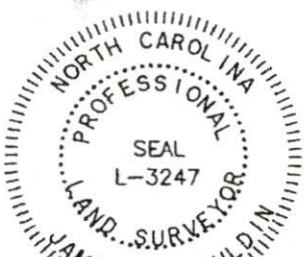

under supervision, is and sealed are

304

OHPL (R/W UNKNOWN)
SITE PLAN APPROVAL

DISTRICT RA3D USE SED

#BEDROOMS 3

Date 04/05/05 A. Duggins
Zoning Administrator

1" = 100'

-3247, Certify to one or
subdivision of land within the
ordinance that regulates parcels of
in such portion of a county or
inance that regulates parcels of
parcel or parcels of land
tory, such as the recombination
-ther exception to the definition
if is such that I am unable to
essional ability as to

No. L-3247

Michael Anderson (40)
4-5-05

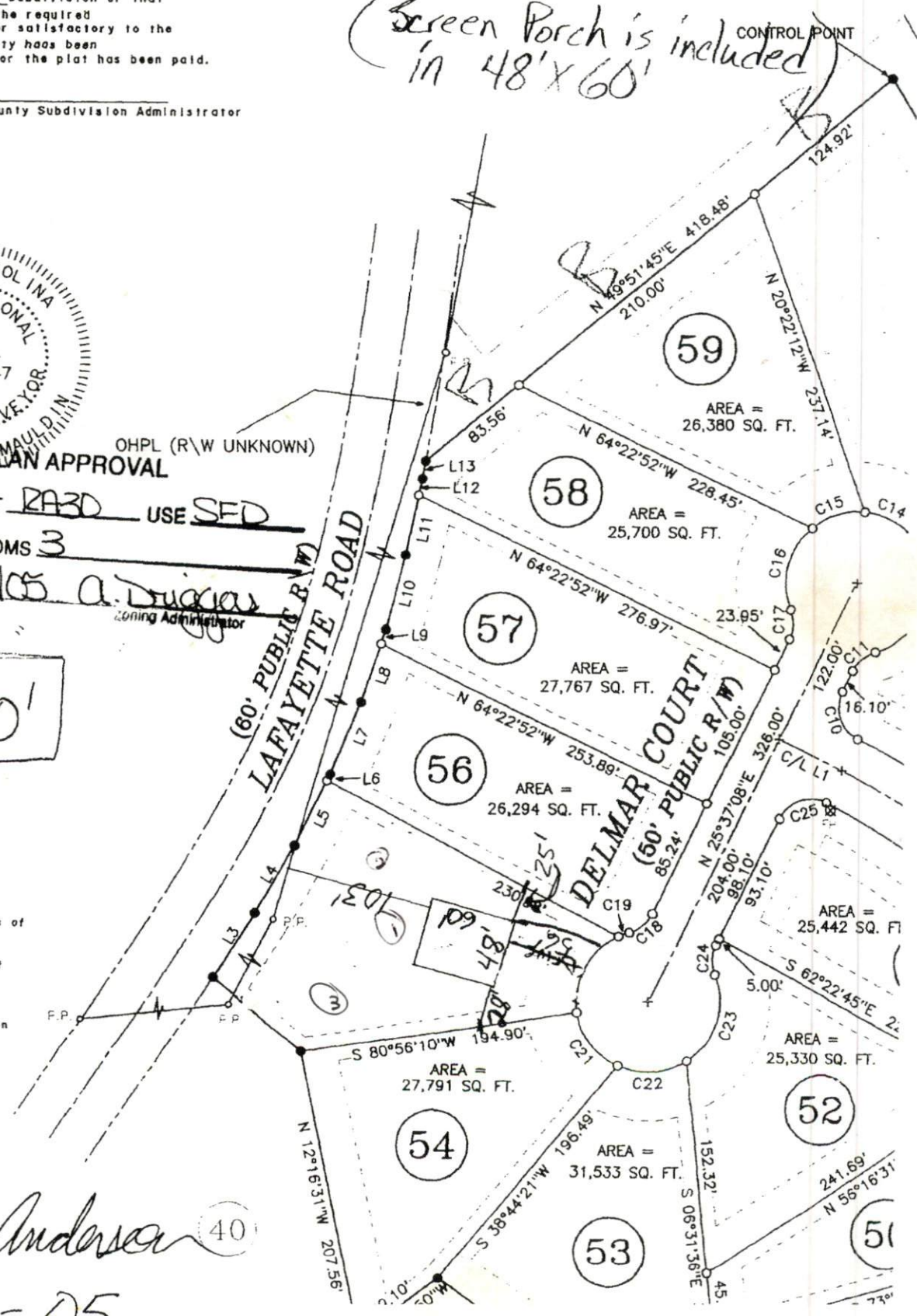

CONTROL POINT

59

AREA = 26,380 SQ. FT.

58

AREA = 25,700 SQ. FT.

57

AREA = 27,767 SQ. FT.

56

AREA = 26,294 SQ. FT.

54

AREA = 27,791 SQ. FT.

53

AREA = 31,533 SQ. FT.

52

AREA = 25,330 SQ. FT.

51

AREA = 25,442 SQ. FT.

LAFAYETTE ROAD
(60' PUBLIC R/W)

DELMAR COURT
(50' PUBLIC R/W)

40