

HTE 05-5-11768

IMPROVEMENT PERMIT

21739

Be it ordained by the Harnett County Board of Health as follows: Section III, Item B. "No Person shall begin construction of any building at which a septic tank system is to be used for disposal of sewage without first obtaining a written permit from the Harnett County Health Department."

Name: (owner) Mike Roy New Installation Septic Tank
Property Location: SR# 1291 Old US 421 Repairs Nitrification Line

Subdivision Mamie Bell Ridge Lot # 45

Tax ID # _____ Quadrant # _____

Number of Bedrooms Proposed: 3 Lot Size: .93Ac

Basement with Plumbing: Garage:

Water Supply: Well Public Community

Distance From Well: 50 ft.

Following is the minimum specifications for sewage disposal system on above captioned property. Subject to final approval.

Type of system: Conventional Other Pump to Conventional

Size of tank: Septic Tank: 1000 gallons Pump Tank: _____ gallons

Subsurface Drainage Field No. of ditches 3 exact length of each ditch 50 ft. width of ditches 3 ft. depth of ditches 18-30 in.

French Drain Required: _____ Linear feet

Date: 4/11/05

This permit is subject to revocation if site plans or intended use change.

Signed: George McJannet
Environmental Health Specialist

- * Maintain all setbacks
- * Drainfield to go in SE-7
- Septic Easement on lot 51

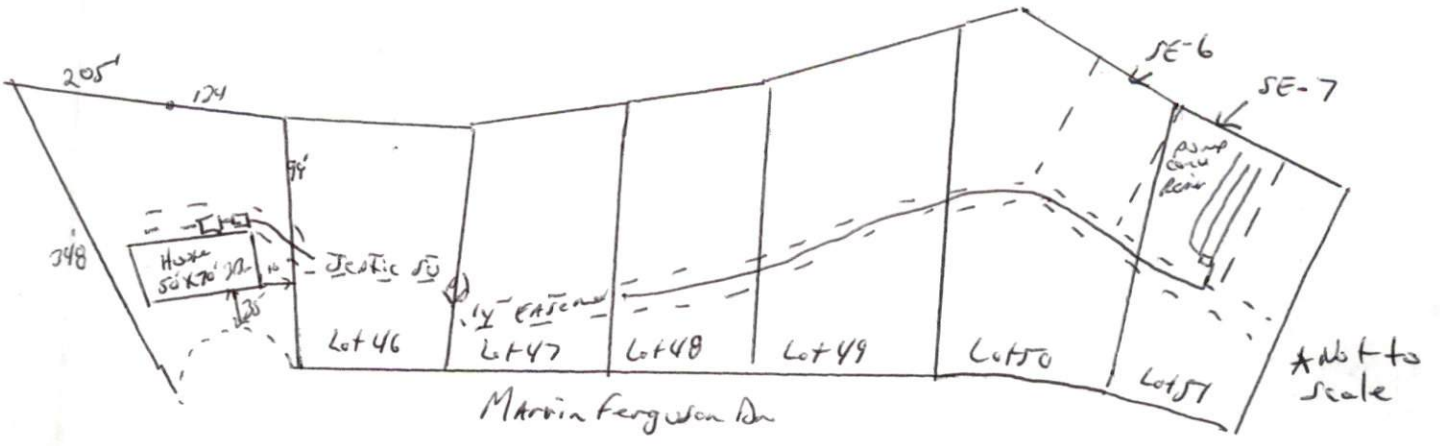

HARNETT COUNTY DEPARTMENT OF PUBLIC HEALTH
AUTHORIZATION TO CONSTRUCT

Authorization is hereby given to construct a wastewater system to the specifications described by Harnett County Department of Public Health, Improvement Permit # 21739. This authorization shall be valid for a period not to exceed five (5) years from the date of issuance. *This authorization will be invalid if ownership, site plans, or intended use change.*

Mike Ray Name 498 8382 Telephone #

3417 Spring Hill Ch. Rd. Lillingale, N.C. 27546 Address

1291 Property Location SR# 01408421 Road Name

Manice Bridge Subdivision 45 Lot # 3 # Bedrooms Proposed .93 Lot Size

TYPE OF SYSTEM

New Installation Repair Septic Tank Nitrification Lines

Conventional Other Pump to Conventional

Basement With Plumbing Without Plumbing

Water Supply: Well Public Water Supply Minimum Well Setback: 50 Ft.

Septic Tank 1000 gal Pump Chamber 1000 gal

NITRIFICATION FIELD SPECIFICATIONS

Number of fields 1 # of lines per field 3 Length of lines 50 Ft.

Width of ditches 3 ft. Depth of ditches 18-30 inches

French Drain: Linear feet required _____ Depth of gravel _____

No wastewater system shall be covered or placed into use by any person until an inspection by the Harnett County Health Department has determined that the system has been installed according to the conditions of the Improvement Permit and that a valid Operations Permit has been issued.

Ben McInnis
Signature of Authorized Agent for Harnett County

4/11/05
Date