

Original ink copy - NOT processed due to PER 884868 Rec'd Next day

Initial Application Date: 3-28-05

Application # 05-50011746

COUNTY OF HARNETT LAND USE APPLICATION  
 Central Permitting 102 E. Front Street, Lillington, NC 27546  
 Phone: (910) 893-4759 Fax: (910) 893-2793

LANDOWNER: Michael S. Shivers Mailing Address: 8114 Circle Dr  
 City: Angier State: NC Zip: 27501 Phone #: 919 868 7003  
 APPLICANT: Michael Shivers Mailing Address: 8114 Circle Dr  
 City: Angier State: NC Zip: 27501 Phone #: 919 868 7003

PROPERTY LOCATION: SR #: \_\_\_\_\_ SR Name: \_\_\_\_\_  
 Address: 85 Wyndham Place Dr  
 Parcel: 04 0064 0038 29 PIN: 0264-98-1911.000 LOMA  
 Zoning: R30 Subdivision: Wyndham Place Lot #: 29 Lot Size: 21094 sq ft  
 Flood Plain: X Panel: 0050 Watershed: IV Deed Book/Page: 07P Plat Book/Page: 2003-549  
 DIRECTIONS TO THE PROPERTY FROM LILLINGTON: Right on Wyndham Place Dr

PROPOSED USE:

- Sg. Family Dwelling (Size 50 x 70) # of Bedrooms 3 # Baths 2 1/2 Basement (w/w/o bath) \_\_\_\_\_ Garage 2 car Deck 12x16
- Multi-Family Dwelling No. Units \_\_\_\_\_ No. Bedrooms/Unit \_\_\_\_\_
- Manufactured Home (Size \_\_\_\_\_ x \_\_\_\_\_) # of Bedrooms \_\_\_\_\_ Garage \_\_\_\_\_ Deck \_\_\_\_\_
- Number of persons per household POC
- Business Sq. Ft. Retail Space \_\_\_\_\_ Type \_\_\_\_\_
- Industry Sq. Ft. \_\_\_\_\_ Type \_\_\_\_\_
- Church Seating Capacity \_\_\_\_\_ Kitchen \_\_\_\_\_
- Home Occupation (Size \_\_\_\_\_ x \_\_\_\_\_) # Rooms \_\_\_\_\_ Use \_\_\_\_\_

DET  
GIS

Additional Information: \_\_\_\_\_  
 Accessory Building (Size \_\_\_\_\_ x \_\_\_\_\_) Use \_\_\_\_\_  
 Addition to Existing Building (Size \_\_\_\_\_ x \_\_\_\_\_) Use \_\_\_\_\_  
 Other \_\_\_\_\_  
 Additional Information: \_\_\_\_\_  
 Water Supply:  County  Well (No. dwellings \_\_\_\_\_)  Other \_\_\_\_\_  
 Sewage Supply:  New Septic Tank  Existing Septic Tank  County Sewer  Other \_\_\_\_\_  
 Erosion & Sedimentation Control Plan Required? YES  NO

Property owner of this tract of land own land that contains a manufactured home w/in five hundred feet (500') of tract listed above? YES  NO

Structures on this tract of land: Single family dwellings  Manufactured Homes \_\_\_\_\_ Other (specify) \_\_\_\_\_

Required Residential Property Line Setbacks:	Minimum	Actual
Front	35	45
Rear	25	97
Side	10	22/23
Corner	20	—
Nearest Building	10	—

If permits are granted I agree to conform to all ordinances and the laws of the State of North Carolina regulating such work and the specifications or plans submitted. I hereby swear that the foregoing statements are accurate and correct to the best of my knowledge.

Michael S. Shivers  
 Signature of Owner or Owner's Agent

28 MAR 05  
 Date

\*\*This application expires 6 months from the initial date if no permits have been issued\*\*

A RECORDED SURVEY PLAT AND RECORDED DEED ARE REQUIRED WHEN APPLYING FOR A LAND USE APPLICATION

06/04  
 3/30 N

Lot 29  
15 Wyndham Place Dr

SITE PLAN APPROVAL: SFD  
DISTRICT: 6A30 USE: 3  
#B: 3-28-05 OPERATOR: [Signature]

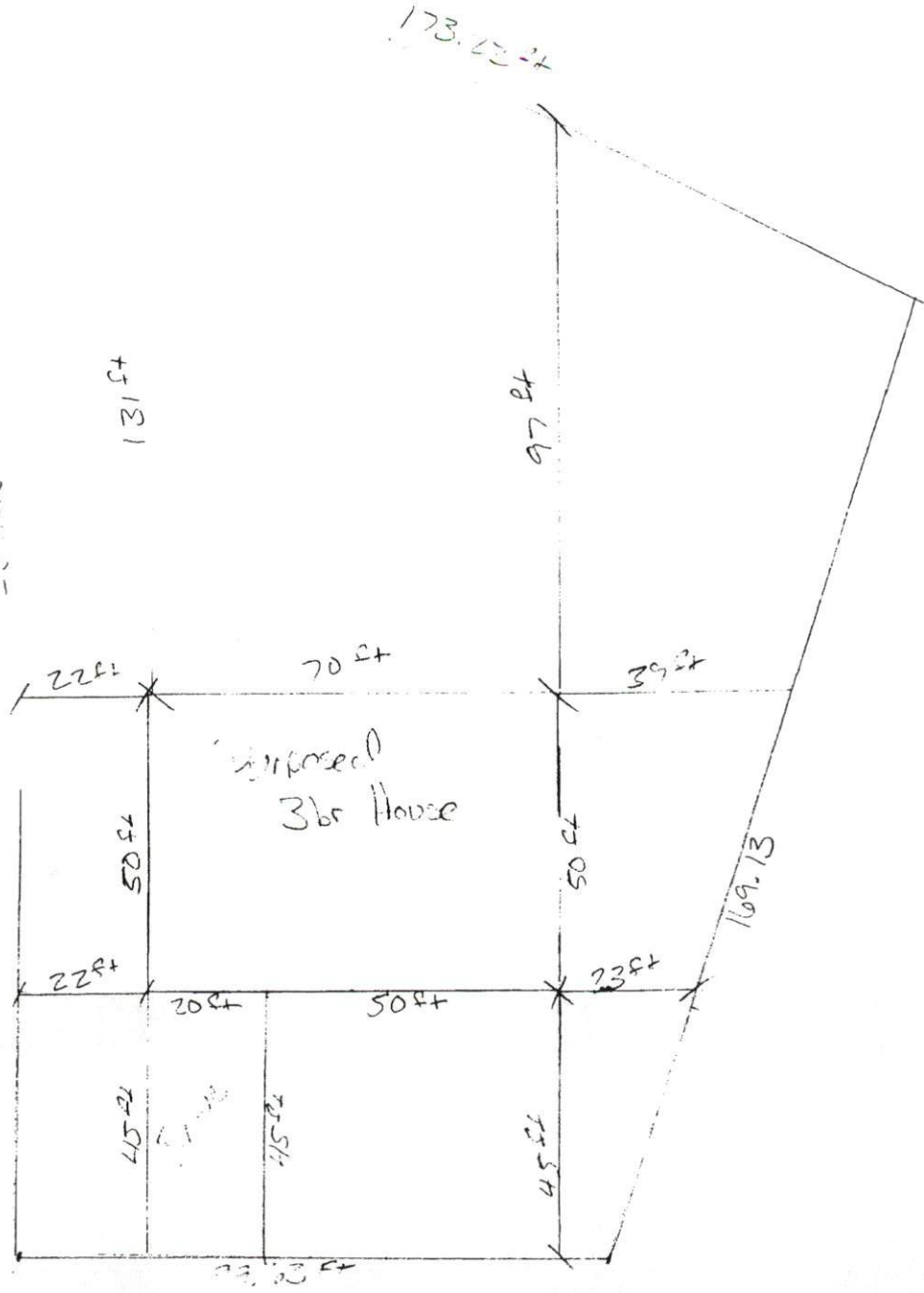

Michael Shreeves  
719 268 2003  
1-20