

Initial Application Date: 3-28-05

Original work copy - not processed due to Rev  
Application # 05-50011745  
884831 rec'd next day

COUNTY OF HARNETT LAND USE APPLICATION  
Central Permitting 102 E. Front Street, Lillington, NC 27546 Phone: (910) 893-4759 Fax: (910) 893-2793

LANDOWNER: Michael Shreeves Mailing Address: 844 Circle Dr  
City: Angier State: NC Zip: 27501 Phone #: 919 868 7003  
APPLICANT: Michael Shreeves Mailing Address: 844 Circle Dr  
City: Angier State: NC Zip: 27501 Phone #: 919 868 7003

PROPERTY LOCATION: SR #: \_\_\_\_\_ SR Name: \_\_\_\_\_  
Address: 105 Wyncham Place Dr  
Parcel: 04 0604 003828 PIN: 0664-98-1788.000 .58 AC  
Zoning: R30R Subdivision: Wyncham Lot #: 28 Lot Size: 25047 sq ft  
Flood Plain: X Panel: 0050 Watershed: IV Deed Book/Page: 27P Plat Book/Page: 2003-1049

DIRECTIONS TO THE PROPERTY FROM LILLINGTON: HWY 401 North, Right on Rawls Church Road, Right on Wyncham Place Dr

- PROPOSED USE:**
- Sg. Family Dwelling (Size 50 x 70) # of Bedrooms 3 # Baths 2 1/2 Basement (w/wo bath) NA Garage 2 car Deck 16x12
  - Multi-Family Dwelling No. Units \_\_\_\_\_ No. Bedrooms/Unit \_\_\_\_\_
  - Manufactured Home (Size \_\_\_\_\_ x \_\_\_\_\_) # of Bedrooms \_\_\_\_\_ Garage \_\_\_\_\_ Deck \_\_\_\_\_
  - Number of persons per household see
  - Business Sq. Ft. Retail Space \_\_\_\_\_ Type \_\_\_\_\_
  - Industry Sq. Ft. \_\_\_\_\_ Type \_\_\_\_\_
  - Church Seating Capacity \_\_\_\_\_ Kitchen \_\_\_\_\_
  - Home Occupation (Size \_\_\_\_\_ x \_\_\_\_\_) # Rooms \_\_\_\_\_ Use pet
- Additional Information: \_\_\_\_\_
- Accessory Building (Size \_\_\_\_\_ x \_\_\_\_\_) Use \_\_\_\_\_
  - Addition to Existing Building (Size \_\_\_\_\_ x \_\_\_\_\_) Use \_\_\_\_\_
  - Other \_\_\_\_\_

Additional Information: \_\_\_\_\_

Water Supply:  County  Well (No. dwellings \_\_\_\_\_)  Other \_\_\_\_\_

Sewage Supply:  New Septic Tank  Existing Septic Tank  County Sewer  Other \_\_\_\_\_

Erosion & Sedimentation Control Plan Required? YES  NO

Property owner of this tract of land own land that contains a manufactured home w/in five hundred feet (500') of tract listed above? YES  NO

Structures on this tract of land: Single family dwellings 1 proposed STD Manufactured homes \_\_\_\_\_ Other (specify) \_\_\_\_\_

**Required Residential Property Line Setbacks:**

	Minimum	Actual
Front	35	43
Rear	25	61
Side	10	42 / 43
Corner	20	—
Nearest Building	10	—

If permits are granted I agree to conform to all ordinances and the laws of the State of North Carolina regulating such work and the specifications or plans submitted. I hereby swear that the foregoing statements are accurate and correct to the best of my knowledge.

Signature of Owner or Owner's Agent: [Signature] Date: 28 Mar 05

\*\*This application expires 6 months from the initial date if no permits have been issued\*\*

A RECORDED SURVEY PLAT AND RECORDED DEED ARE REQUIRED WHEN APPLYING FOR A LAND USE APPLICATION

06/04  
3/30 N

SITE PLAN APPROVAL  
 DISTRICT *SR2* USE *SRD*  
 #BEDROOMS *3*  
 3-28-05 *SRB*  
 ZONING ADMINISTRATOR

Michael Shickles  
 919 868 7003  
 1-30

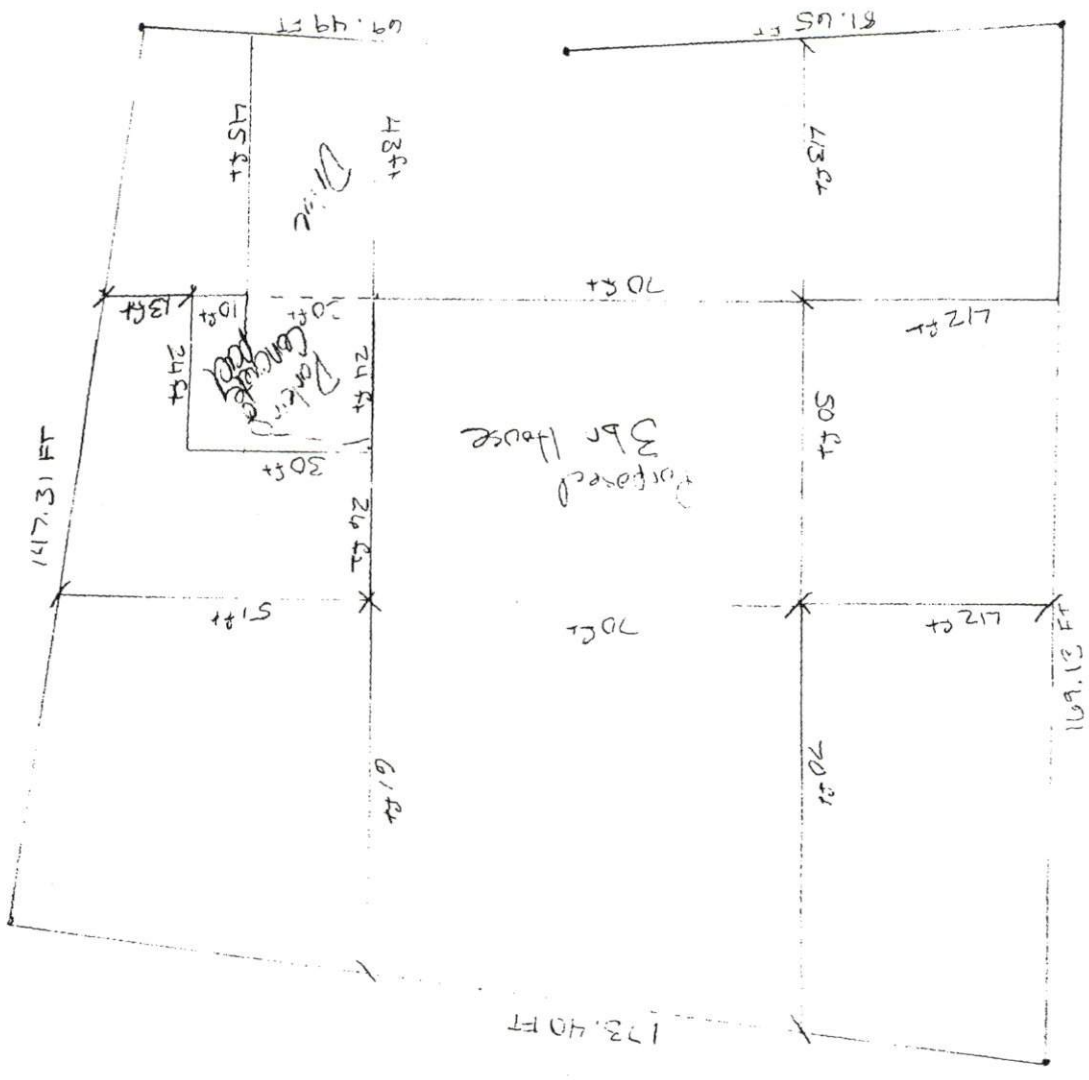

Lot 22  
 105 Weyburn Place Dr