

HTE 05-5-11721

IMPROVEMENT PERMIT

21727

Be it ordained by the Harnett County Board of Health as follows: Section III, Item B. "No Person shall begin construction of any building at which a septic tank system is to be used for disposal of sewage without first obtaining a written permit from the Harnett County Health Department."

Name: (owner) Craig Matthews New Installation Septic Tank
Property Location: SR# 49 2008 Harnett Rd. Repairs Nitrification Line

Subdivision White Pine Phase II Lot # 15

Tax ID # _____ Quadrant # _____

Number of Bedrooms Proposed: 3 Lot Size: .58 Ac

Basement with Plumbing: Garage:

Water Supply: Well Public Community

Distance From Well: 50 in ft.

Following is the minimum specifications for sewage disposal system on above captioned property. Subject to final approval.

Type of system: Conventional Other 25% reduction system

Size of tank: Septic Tank: 1000 gallons Pump Tank: _____ gallons

Subsurface Drainage Field No. of 5 exact length 60 width of ditches 3 ft. depth of ditches 18-20 in.
Ditches 4 of each ditch 75 ft.

French Drain Required: _____ Linear feet

Date: 3/29/2008

This permit is subject to revocation if site plans or intended use change.

Signed: Ben McJannet
Environmental Health Specialist

*Maintain all setbacks
*Lines to be NO DEEPER
than 20 inches

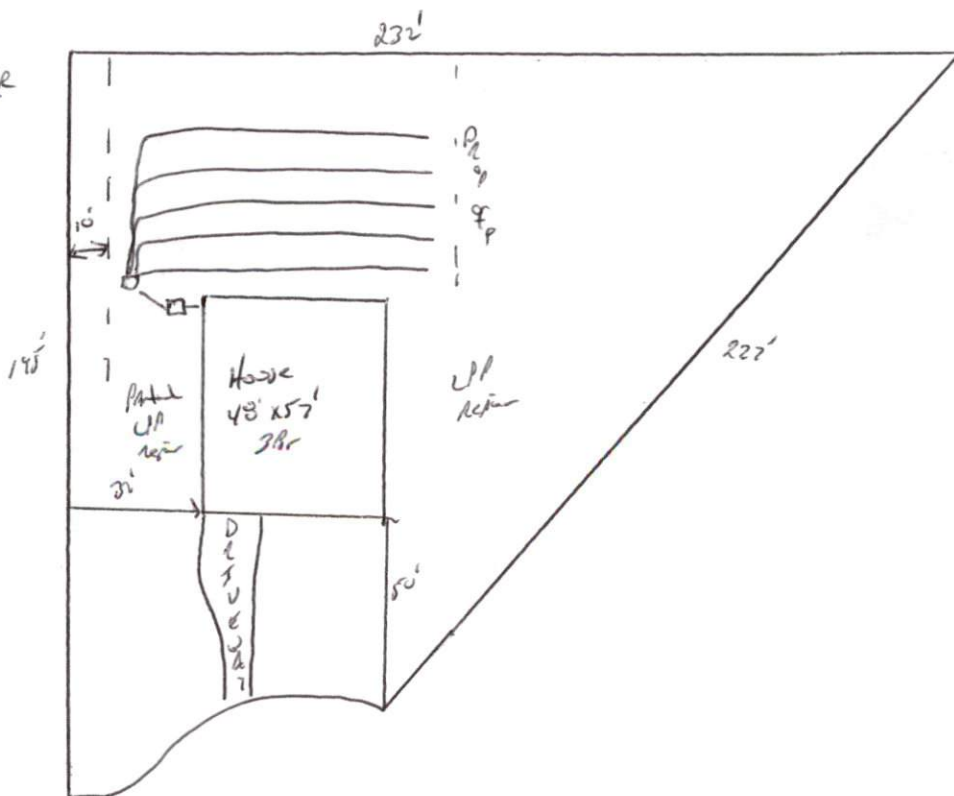

HARNETT COUNTY DEPARTMENT OF PUBLIC HEALTH
AUTHORIZATION TO CONSTRUCT

Authorization is hereby given to construct a wastewater system to the specifications described by Harnett County Department of Public Health, Improvement Permit # 21727. This authorization shall be valid for a period not to exceed five (5) years from the date of issuance. *This authorization will be invalid if ownership, site plans, or intended use change.*

Craig Matthews 896 4370
Name Telephone #

496 Harvell Rd. Court, N.C. 27521
Address

2008 Harvell
Property Location SR# Road Name

White Pine Phosphate 15 3 .58 Ac
Subdivision Lot # # Bedrooms Proposed Lot Size

TYPE OF SYSTEM

New Installation Repair Septic Tank Nitrification Lines

Conventional Other 25% Radiation System

Basement With Plumbing Without Plumbing

Water Supply: Well Public Water Supply Minimum Well Setback: 50 Ft.

Septic Tank 1000 gal Pump Chamber _____ gal

NITRIFICATION FIELD SPECIFICATIONS

Number of fields 1 # of lines per field 5 Length of lines 60 Ft.

Width of ditches 3 ft. Depth of ditches 18-20 inches

French Drain: Linear feet required _____ Depth of gravel _____

No wastewater system shall be covered or placed into use by any person until an inspection by the Harnett County Health Department has determined that the system has been installed according to the conditions of the Improvement Permit and that a valid Operations Permit has been issued.

Bryan McMillan
Signature of Authorized Agent for Harnett County

3/29/05
Date