

Initial Application Date: 3-16-05

Application # 05-50011673
872568

COUNTY OF HARNETT LAND USE APPLICATION
Central Permitting 102 E. Front Street, Lillington, NC 27546 Phone: (910) 893-4759 Fax: (910) 893-2793

LANDOWNER: Peervella Blackman Mailing Address: 500 East Church Street
City: Benson State: NC Zip: 27504 Phone #:

APPLICANT: Tyndall Builders Mailing Address: 411 N Springs Branch Rd
City: Dunn State: NC Zip: 28334 Phone #: (910) 567-4950

PROPERTY LOCATION: SR #: 1707 SR Name: Neighbors Rd
Address: Snow Goose Circle 000041

Parcel: 02 1528 0073 20 PIN: 1529-30-0951.000

Zoning: R130 Subdivision: Bennett Place Lot #: 20 Lot Size: .528

Flood Plain: X Panel: 0120 Watershed: NA Deed Book/Page: 2004/474 Plat Book/Page: 476

DIRECTIONS TO THE PROPERTY FROM LILLINGTON: Take 421 South to Dunn, Turn Left on 301 toward Benson, Go to Neighbors Rd turn left beside Charlie C's Meats Go App. 3 miles Turn left into Bennett Place Subdivision Take second rd to left Snow Goose Circle Lot 20 in corner of cul-de-sac.

PROPOSED USE:

- Sg. Family Dwelling (Size 41' x 30'8" # of Bedrooms 3 # Baths 2 Basement (w/wo bath) _____ Garage 2 CAR Deck 1
- Multi-Family Dwelling No. Units _____ No. Bedrooms/Unit _____
- Manufactured Home (Size x) # of Bedrooms _____ Garage _____ Deck _____
- Number of persons per household 5 per
- Business Sq. Ft. Retail Space _____ Type _____
- Industry Sq. Ft. _____ Type _____
- Church Seating Capacity _____ Kitchen _____
- Home Occupation (Size x) # Rooms _____ Use _____
- Additional Information: _____
- Accessory Building (Size x) Use _____
- Addition to Existing Building (Size x) Use _____
- Other _____

Additional Information: _____

Water Supply: County Well (No. dwellings _____) Other _____

Sewage Supply: New Septic Tank Existing Septic Tank County Sewer Other _____

Erosion & Sedimentation Control Plan Required? YES NO

Property owner of this tract of land own land that contains a manufactured home w/in five hundred feet (500') of tract listed above? YES NO

Structures on this tract of land: Single family dwellings 1 proposed Manufactured homes 5 Other (specify) _____

Required Residential Property Line Setbacks:	Minimum	Actual
Front	35	64
Rear	25	51
Side	10	21
Corner	20	50
Nearest Building	10	/

If permits are granted I agree to conform to all ordinances and the laws of the State of North Carolina regulating such work and the specifications or plans submitted. I hereby swear that the foregoing statements are accurate and correct to the best of my knowledge.

Signature of Owner or Owner's Agent [Signature]

Date 3-15-05

This application expires 6 months from the initial date if no permits have been issued

A RECORDED SURVEY PLAT AND RECORDED DEED ARE REQUIRED WHEN APPLYING FOR A LAND USE APPLICATION

06/04
3/17 N

ENVIRONMENTAL HEALTH

SITE PLAN APPROVAL
DISTRICT PA30 USE SFD
#BEDROOMS 3
316-05
ZONING ADMINISTRATOR

WHAT HAVE BEEN EVALUATED BY A PRIVATE
IN THIS REVIEW, IT APPEARS THAT LOT(S) ON
IT REQUIRES ISSUANCE OF THE APPROPRIATE
THAT DEPARTMENT PERMITS FOR SPECIFIC USE
IN COMPLIANCE WITH REGULATIONS IN FORCE AT THE
THIS CERTIFICATION DOES NOT REPRESENT
FOR ANY SITE WORK

POND

OPEN SPACE
0.5-4
17.24 ACRES ±

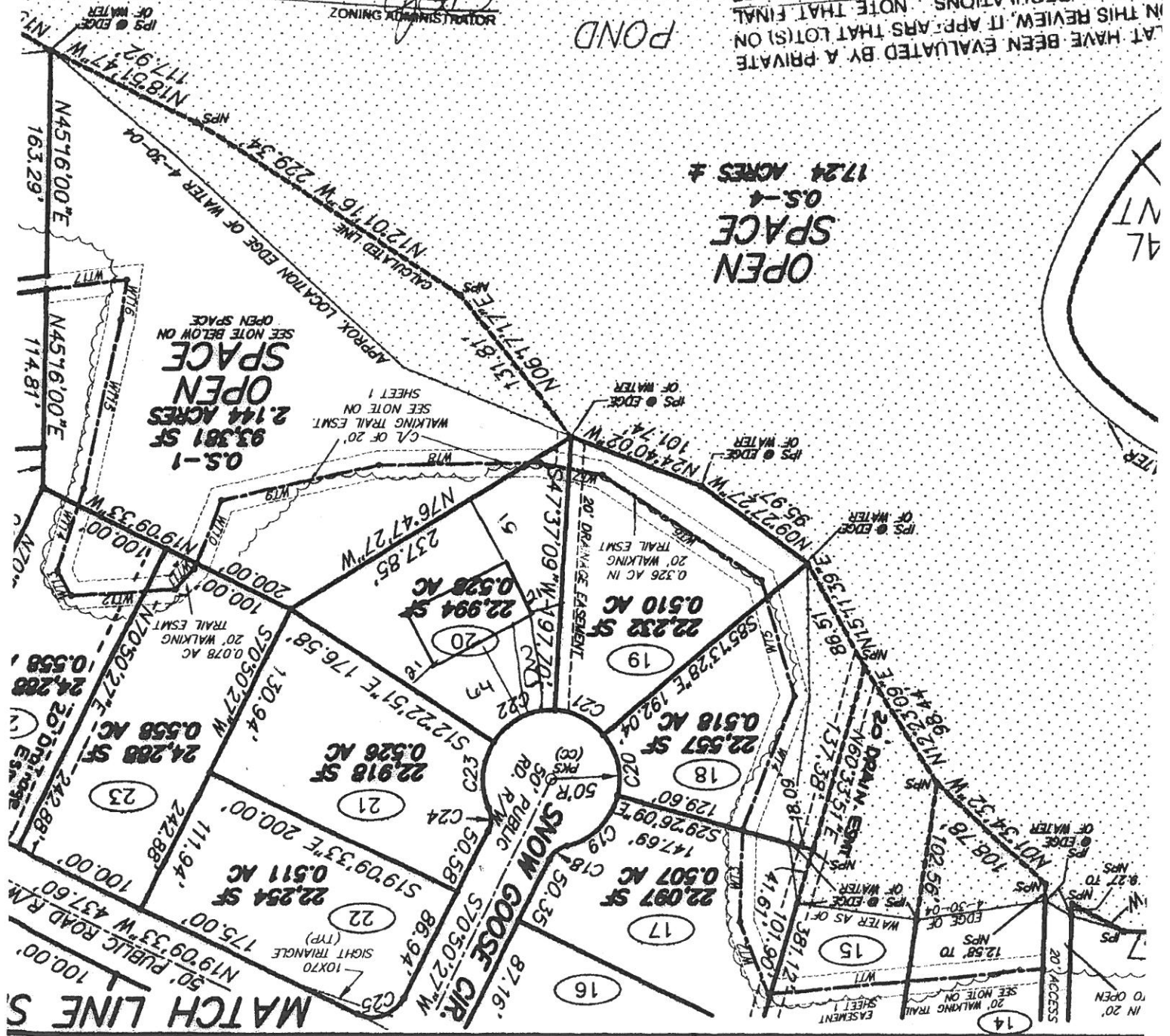

1=100

Harnett County Planning Department

PO Box 65, Lillington, NC 27546
910-893-7527

Environmental Health New Septic Systems Test
Environmental Health Code 800

- Place "property flags" in each corner of lot. All property lines must be clearly flagged approximately every 50 feet between corners.
- Place "house corner flags" at each corner of where the house/manufactured home will sit. Use additional flagging to outline driveways, garages, decks, out buildings, swimming pools, etc.
- Place flags at locations as developed on site plan by Customer Service Technician and you.
- Place Environmental Health "orange" card in location that is easily viewed from road.
- If property is thickly wooded, Environmental Health requires that you clean out the undergrowth to allow the soil evaluation to be performed. Inspectors should be able to walk freely around site. *No grading of property should be done.*
- After preparing proposed site call the voice permitting system at 910-893-7527 and give code 800 for Environmental Health confirmation.
- To hear results, call IVR again. Once approved, proceed to Central Permitting for permits

Environmental Health Existing Tank Inspections
Environmental Health Code 800

- Place Environmental Health "orange" card in location that is easily viewed from road.
- Prepare for inspection by removing soil over door as diagram indicates. Loosen trap door cover.
- After preparing trapdoor call the voice permitting system at 910-893-7527 and give code 800 for Environmental Health confirmation.
- To hear results, call IVR again. Once approved, proceed to Central Permitting for permits

Health and Sanitation Inspections
Health and Sanitation Plan Review 826

- After submitting plans for food and lodging, call the voice permitting system at 910-893-7527 and give code 826.
- To hear results, call IVR again. Once approved, proceed to Central Permitting for permits

Fire Marshal Inspections
Fire Marshall Plan Review Code 804

- Call the voice permitting system at 910-893-7527 and give code 804 for plan review.
- Pick up Fire Marshal's letter and place on job site until work is completed.
- To hear results, call IVR again. Once approved, proceed to Central Permitting for permits

Public Utilities

- Place stake with "orange" tape/name thirty feet (30) from the center of the road at the location you wish to have water tap installed.
- Allow four to six weeks after application for water/sewer taps. Call Utilities at 893-7575 for technical assistance.

Planning
Planning Plan Review Code 806

- To hear results, call IVR again. Once the plans are approved, proceed to Central Permitting for permits

Building Inspections
Building Plan Review Code 802

- Call the voice permitting system at 910-893-7527 and give code 802 for building plan review.
- For new housing/set up permits ensure you meet E 911 / Addressing prior to calling for final inspection.
- To hear results, call IVR again. Once the plans are approved, proceed to Central Permitting for permits

E911 Addressing

- Address numbers shall be mounted on the house, 3 inches high (5" for commercial).
- Numbers must be a contrasting color from house, must be clearly visible night and day at entrance of driveway if home is 100 ft or more from road, or if mailbox is on opposite side of road.
- Once you purchase permits and footing inspection has been approved call the voice permitting system at 910-893-7527 for address confirmation.
- To hear results, call IVR again.

Applicant Signature:  Date: 3-16-05