

HARNETT COUNTY HEALTH DEPARTMENT

IMPROVEMENT PERMIT

21740

HTE 05-5-11621

Be it ordained by the Harnett County Board of Health as follows: Section III, Item B. "No Person shall begin construction of any building at which a septic tank system is to be used for disposal of sewage without first obtaining a written permit from the Harnett County Health Department."

Name: (owner) Show case Construction
Property Location: SR# 1124
New Installation, Septic Tank, Repairs, Nitrification Line

Subdivision Welford, old farms Lot # 30

Tax ID # Quadrant #

Number of Bedrooms Proposed: 3 Lot Size: .64c

Basement with Plumbing: Garage:

Water Supply: Well, Public, Community

Distance From Well: 50 ft.

Following is the minimum specifications for sewage disposal system on above captioned property. Subject to final approval.

Type of system: Conventional, Other 25% bedrock system

Size of tank: Septic Tank: 1000 gallons Pump Tank:

Subsurface Drainage Field: No. of ditches 4, exact length of each ditch 60 ft., width of ditches 3 ft., depth of ditches 8 in. max

French Drain Required: Linear feet

Date: 4/12/2005

This permit is subject to revocation if site plans or intended use change.

Signed: [Signature] Environmental Health Specialist

\* Maintain setbacks
\* Run ditches on contour
+ NO DEER from Binder

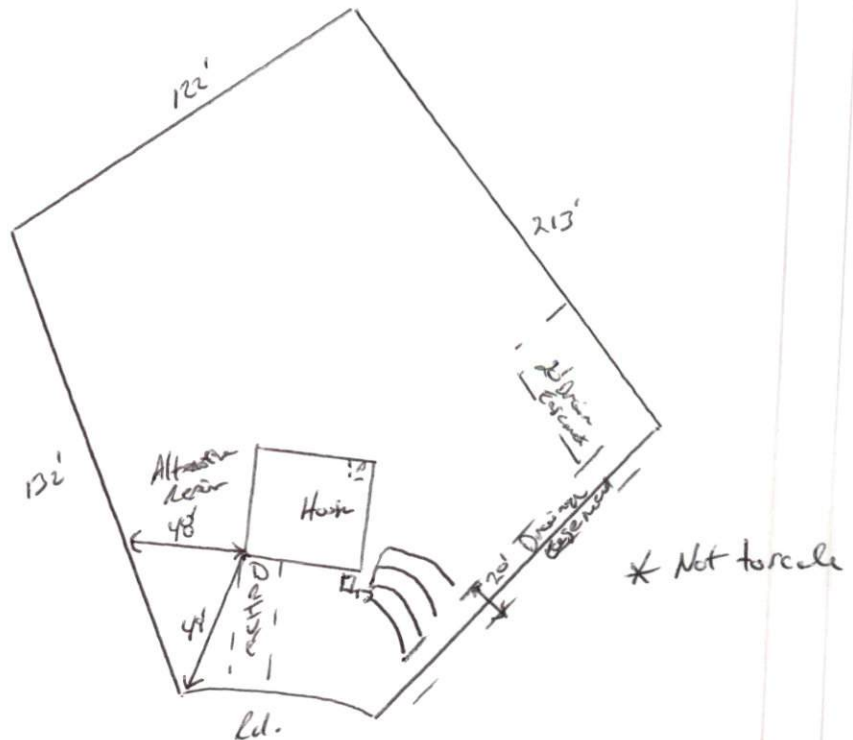

HARNETT COUNTY DEPARTMENT OF PUBLIC HEALTH  
AUTHORIZATION TO CONSTRUCT

Authorization is hereby given to construct a wastewater system to the specifications described by Harnett County Department of Public Health, Improvement Permit # 21740. This authorization shall be valid for a period not to exceed five (5) years from the date of issuance. *This authorization will be invalid if ownership, site plans, or intended use change.*

Showcase Construction Name Telephone # 864-8900

5506 York Rd Fayetteville, N.C. 28303 Address

1124 Property Location SR# Rumbert Road Name

Westfield Farms Subdivision 30 Lot # 3 # Bedrooms Proposed .624 Lot Size

**TYPE OF SYSTEM**

New Installation  Repair  Septic Tank  Nitrification Lines

Conventional  Other 25% reduction system

Basement  With Plumbing  Without Plumbing

Water Supply:  Well  Public Water Supply Minimum Well Setback: 50 Ft.

Septic Tank 1000 gal Pump Chamber \_\_\_\_\_ gal

**NITRIFICATION FIELD SPECIFICATIONS**

Number of fields 1 # of lines per field 4 Length of lines 60 Ft.

Width of ditches 3 ft. Depth of ditches 18 inches

French Drain: Linear feet required \_\_\_\_\_ Depth of gravel \_\_\_\_\_

No wastewater system shall be covered or placed into use by any person until an inspection by the Harnett County Health Department has determined that the system has been installed according to the conditions of the Improvement Permit and that a valid Operations Permit has been issued.

[Signature]  
Signature of Authorized Agent for Harnett County

[Signature]  
Date