

**SOIL/SITE EVALUATION  
 for ON-SITE WASTEWATER SYSTEM**

Owner: # 11549

Applicant:

Address:

Date Evaluated:

Proposed Facility:

Design Flow (.1949):

Property Size:

Location of Site:

Property Recorded:

Water Supply:

- Public     Individual     Well     Spring     Other  
 Auger Boring     Pit     Cut

Evaluation Method:

Type of Wastewater:

- Sewage     Industrial Process     Mixed

1940 Landscape Position/ Slope%	Horizon Depth (IN.)	SOIL MORPHOLOGY .1941		OTHER PROFILE FACTORS				Profile Class & LTAR
		1941 Structure/ Texture	1941 Consistence Mineralogy	1942 Soil Wetness/ Color	1943 Soil Depth (IN.)	1956 Sapro Class	1944 Restr Horiz	
	04Y	GR SL	VFA SB		4Y		6	.6
	04Y	GR SL	VFA SB		4Y			.6
	04Y	GR SL	VFA SB		4Y			.6
	04Y	GR SL	VFA SB		4Y			.6
	04Y	GR SL	VFA SB		4Y			.6
	04Y	GR SL	VFA SB		4Y			.6
	04Y	GR SL	VFA SB		4Y			.6

Description	Initial System	Repair System
Available Space (.1945)	✓	✓
System Type(s)	GR SL	LF
Site LTAR	6	3 (240 LF)

Other Factors (.1946): \_\_\_\_\_  
 Site Classification (.1948): \_\_\_\_\_  
 Evaluated By: *[Signature]*  
 Others Present: *[Signature]*

*Change to 25% Red to SAN SPAN*



COMMENTS: \_\_\_\_\_  
 \_\_\_\_\_  
 \_\_\_\_\_

<u>LANDSCAPE POSITIONS</u>	<u>GROUP</u>	<u>TEXTURES</u>	<u>.1955 LTAR</u>	<u>CONSISTENCE MOIST</u>	<u>WET</u>
R-RIDGE S-SHOULDER SLOPE L-LINEAR SLOPE FS-FOOT SLOPE N-NOSE SLOPE H-HEAD SLOPE CC-CONCLAVE SLOPE CV-CONVEX SLOPE T-TERRACE FP-FLOOD PLAN	I	S-SAND LS-LOAMY SAND	1.2 - 0.8	VFR-VERY FRIABLE FR-FRIABLE FI-FIRM VFI-VERY FIRM EFI-EXTREMELY FIRM	NS-NON-STICKY SS-SLIGHTLY STICKY S-STICKY VS-VERY STICKY NP-NON-PLASTIC SP-SLIGHTLY STICKY P-PLASTIC VP-VERY PLASTIC
	II	SL-SANDY LOAM L-LOAM	0.8 - 0.6		
	III	SI-SILT- SIL-SILT LOAM CL-CLAY LOAM SCL-SANDY CLAY LOAM SICL-SILTY CLAY LOAM	0.6 - 0.3		
	IV	SIC-SILTY CLAY C-CLAY SC-SANDY CLAY	0.4 - 0.1		

STRUCTURE  
 SG-SINGLE GRAIN  
 M-MASSIVE  
 CR-CRUMB  
 GR-GRANULAR  
 SBK-SUBANGULAR BLOCKY  
 ABK-ANGULAR BLOCKY  
 PL-PLATY  
 PR-PRISMATIC

MINERALOGY  
 SLIGHTLY EXPANSIVE  
 EXPANSIVE

Show profile locations and other site features (dimensions, reference or benchmark, and North).

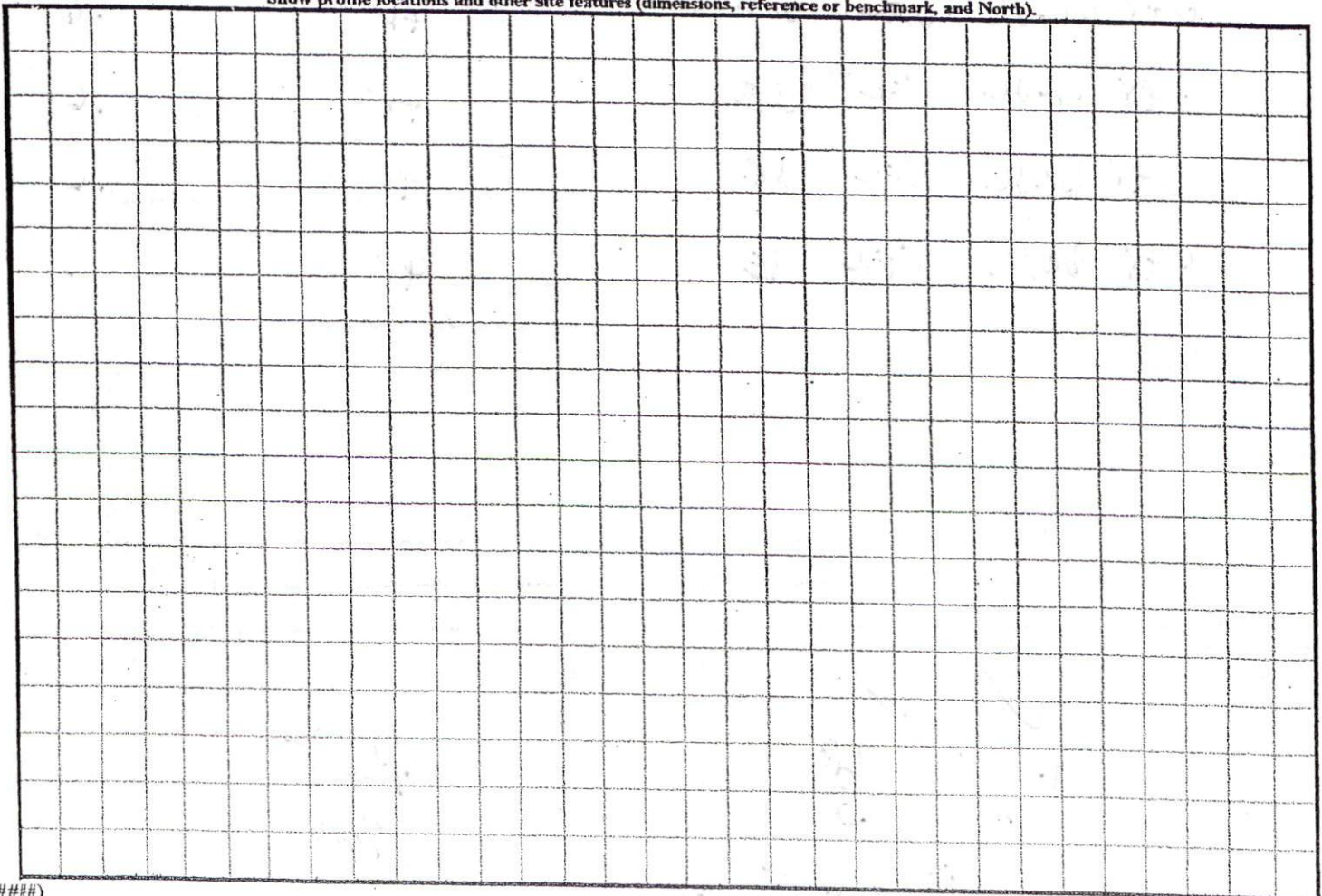

17150  
Chambers  
11-2-11

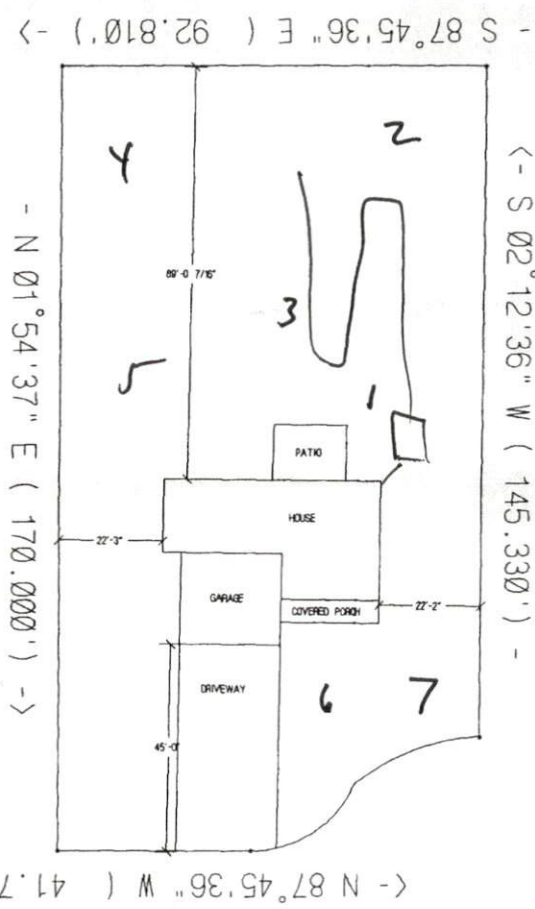

**SITE PLAN APPROVAL**

DISTRICT R2000 USE SFD

#BEDROOMS 3

03/20/2011  
Date  
Zoning Administrator

DENNIS NORRIS BUILDERS INC.  
THE KINSTON  
LOT #10 HIGHLAND FOREST  
SCALE: 1"=40'