

**SOIL/SITE EVALUATION  
 for ON-SITE WASTEWATER SYSTEM**

Owner:

Applicant:

Address:

Date Evaluated: 3/14/05

Proposed Facility:

Design Flow (.1949): 360

Property Size:

Location of Site: Woodshim

Property Recorded:

Water Supply:  Public     Individual     Well     Spring     Other  
 Evaluation Method:  Auger Boring     Pit     Cut  
 Type of Wastewater:  Sewage     Industrial Process     Mixed

P R O F I L E #	1940 Landscape Position/ Slope%	Horizon Depth (IN.)	SOIL MORPHOLOGY .1941		OTHER PROFILE FACTORS				Profile Class & LTAR
			.1941 Structure/ Texture	.1941 Consistence Mineralogy	.1942 Soil Wetness/ Color	.1943 Soil Depth (IN.)	.1956 Sapro Class	.1944 Restr Horiz	
1		D-1Y	GR SL	VFR SE		48			.6 PS
2		D-48	Gr SL	Fc NSNI		>40"			0.6 PS
3									
4									
5	San 90								
6	660 yd								

Description	Initial System	Repair System
Available Space (.1945)	✓	✓
System Type(s)	GRAVEL	LPP
Site LTAR	.2	.3

Other Factors (.1946): \_\_\_\_\_  
 Site Classification (.1948): PS  
 Evaluated By: WMC  
 Others Present: Joe West

COMMENTS: \_\_\_\_\_  
 \_\_\_\_\_  
 \_\_\_\_\_

LANDSCAPE POSITIONS	GROUP	TEXTURES	.1955 LTAR	CONSISTENCE MOIST	WET
R-RIDGE	I	S-SAND	1.2 - 0.8	VFR-VERY FRIABLE	NS-NON-STICKY
S-SHOULDER SLOPE		LS-LOAMY SAND			
L-LINEAR SLOPE	II	SL-SANDY LOAM	0.8 - 0.6	FR-FRIABLE	SS-SLIGHTLY STICKY
FS-FOOT SLOPE		L-LOAM			
N-NOSE SLOPE	III	SI-SILT-	0.6 - 0.3	FI-FIRM	S-STICKY
H-HEAD SLOPE		SIL-SILT LOAM			
CC-CONCLAVE SLOPE		CL-CLAY LOAM			
CV-CONVEX SLOPE		SCL-SANDY CLAY LOAM			
T-TERRACE	IV	SIC-SILTY CLAY	0.4 - 0.1	VFI-VERY FIRM	VS-VERY STICKY
FP-FLOOD PLAN		C-CLAY			
		SC-SANDY CLAY			

STRUCTURE  
 SG-SINGLE GRAIN  
 M-MASSIVE  
 CR-CRUMB  
 GR-GRANULAR  
 SBK-SUBANGULAR BLOCKY  
 ABK-ANGULAR BLOCKY  
 PL-PLATY  
 PR-PRISMATIC

MINERALOGY  
 SLIGHTLY EXPANSIVE  
 EXPANSIVE

Show profile locations and other site features (dimensions, reference or benchmark, and North).

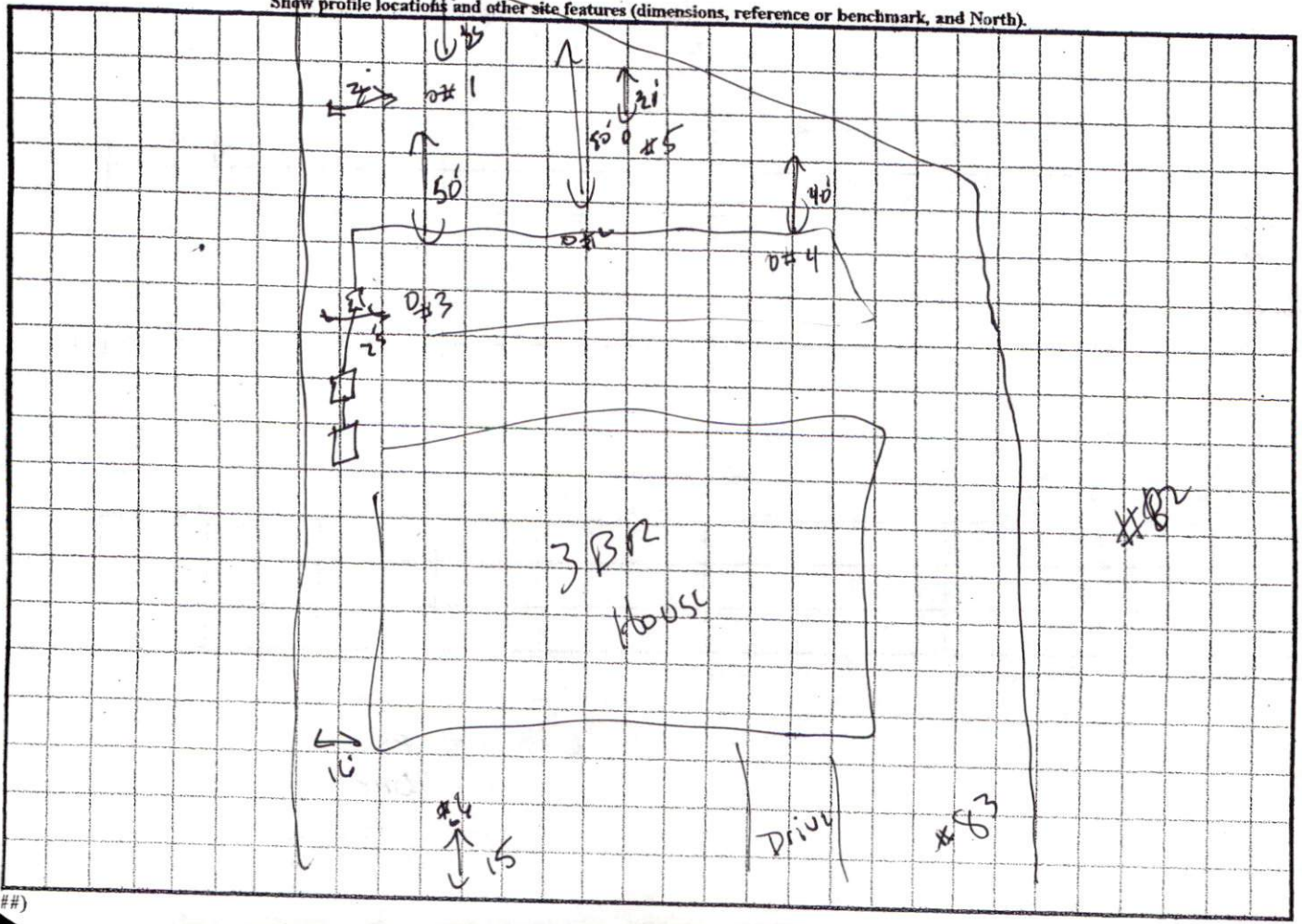

"NURSERY RD." 60' R/W

N 51°58'15"E 124.43'

83

0.37 AC.

1 X 150  
2 1/2% Adventure  
STY 7 EN

N 66°00'45"W 182.99'

82

PROPOSED HOUSE LOCATION

PROPOSED DRIVE

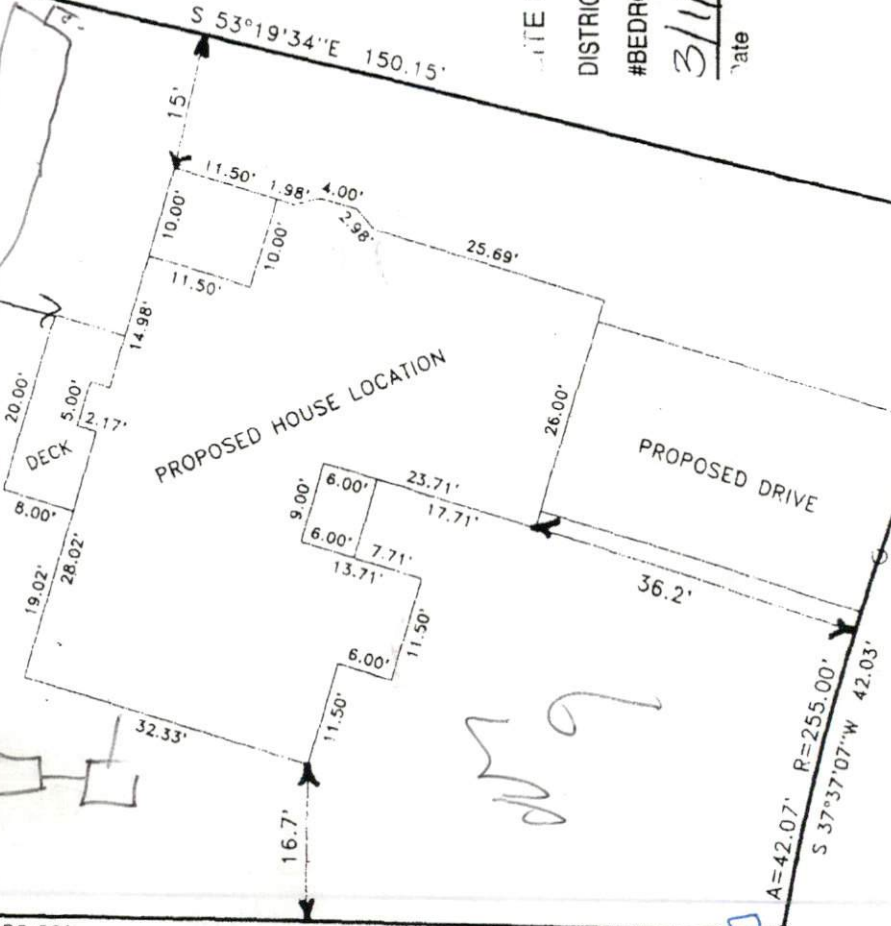

SITE PLAN APPROVAL

DISTRICT R10R USE SFD

#BEDROOMS 3

Date 3/1/05 PRR

Zoning Administrator

"UNION ...

F-210

dec. Bot