

HTE 05 50011504

IMPROVEMENT PERMIT

21752

Be it ordained by the Harnett County Board of Health as follows: Section III, Item B. "No Person shall begin construction of any building at which a septic tank system is to be used for disposal of sewage without first obtaining a written permit from the Harnett County Health Department."

Name: (owner) Guinness (Woodshire)
Property Location: SR# 1117
New Installation, Septic Tank, Repairs, Nitrification Line

Subdivision Woodshire Lot # 83

Tax ID # Quadrant #

Number of Bedrooms Proposed: 3BR Lot Size: .37A

Basement with Plumbing: Garage:

Water Supply: Well, Public, Community

Distance From Well: 50 ft.

Following is the minimum specifications for sewage disposal system on above captioned property. Subject to final approval.

Type of system: Conventional, Other pump to 25% reduction

Size of tank: Septic Tank: 1000 gallons Pump Tank: 1000 gallons

Subsurface Drainage Field: No. of ditches 1, exact length of each ditch 150' ft., width of ditches 3 ft., depth of ditches 24" in.

French Drain Required: Linear feet 25% reduction

Date: 3-15-05

Signed: Willie H. Ci

Environmental Health Specialist NTS

This permit is subject to revocation if site plans or intended use change.

- * 25% Reduction needed on system
* Maintain all setbacks
* Will meet on-site if questions

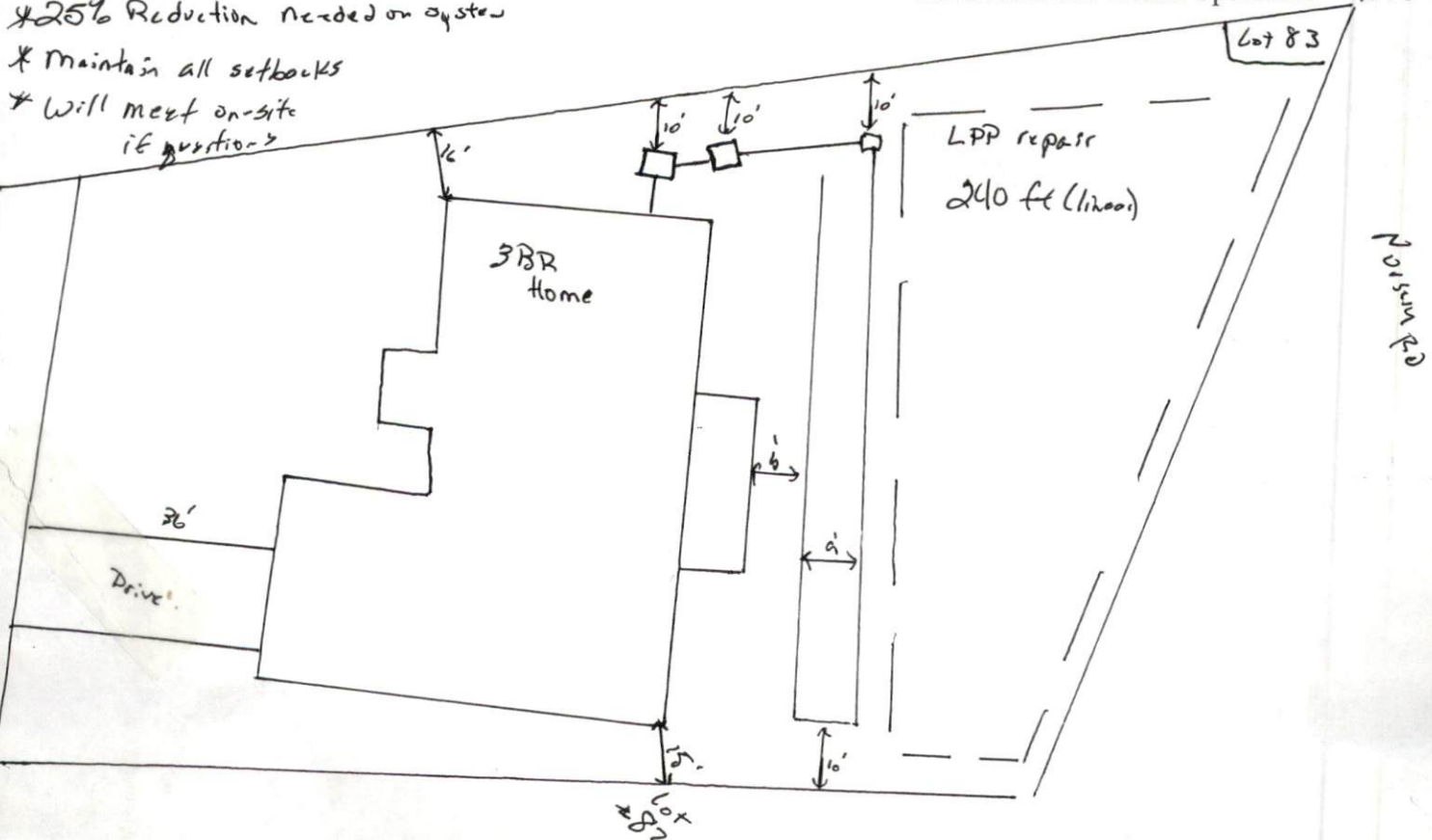

HARNETT COUNTY DEPARTMENT OF PUBLIC HEALTH
AUTHORIZATION TO CONSTRUCT

Authorization is hereby given to construct a wastewater system to the specifications described by Harnett County Department of Public Health, Improvement Permit # 21752. This authorization shall be valid for a period not to exceed five (5) years from the date of issuance. *This authorization will be invalid if ownership, site plans, or intended use change.*

Name Woodshire - Cousins Telephone # 919-0503

Address 2118 Rockford Rd Fayetteville, NC

Property Location SR# 1117 Road Name Woodshire - Union Circle

Subdivision Woodshire Lot # 83 # Bedrooms Proposed 3BR Lot Size 1.37A

TYPE OF SYSTEM

New Installation Repair Septic Tank Nitrification Lines

Conventional Other pump to 2 1/2" red uct

Basement With Plumbing Without Plumbing

Water Supply: Well Public Water Supply Minimum Well Setback: 50 Ft.

Septic Tank 1000 gal Pump Chamber 1000 gal

NITRIFICATION FIELD SPECIFICATIONS

Number of fields 1 # of lines per field 1 Length of lines 150 Ft.

Width of ditches 3 ft. Depth of ditches 24 inches 2 1/2" red uct

French Drain: Linear feet required _____ Depth of gravel _____

No wastewater system shall be covered or placed into use by any person until an inspection by the Harnett County Health Department has determined that the system has been installed according to the conditions of the Improvement Permit and that a valid Operations Permit has been issued.

Signature of Authorized Agent for Harnett County Walter H. C.

Date 3/15/05