

HTE 05500 11498

IMPROVEMENT PERMIT

21757

Be it ordained by the Harnett County Board of Health as follows: Section III, Item B. "No Person shall begin construction of any building at which a septic tank system is to be used for disposal of sewage without first obtaining a written permit from the Harnett County Health Department."

Name: (owner) Woodshire - Cariness
Property Location: SR# 1117
New Installation
Septic Tank
Repairs
Nitrification Line

Subdivision Woodshire Lot # 53

Tax ID # Quadrant #

Number of Bedrooms Proposed: 3BR Lot Size: .50A

Basement with Plumbing: Garage:

Water Supply: Well Public Community

Distance From Well: 50' ft.

Following is the minimum specifications for sewage disposal system on above captioned property. Subject to final approval.

Type of system: Conventional Other pump to 25% reduction

Size of tank: Septic Tank: 1000 gallons Pump Tank: 1000 gallons

Subsurface Drainage Field No. of ditches 1 exact length of each ditch 225 ft. width of ditches 3 ft. depth of ditches 18-24 in.

French Drain Required: Linear feet 25% reduction

Date: 3-17-05

This permit is subject to revocation if site plans or intended use change.

Signed: [Signature] Environmental Health Specialist

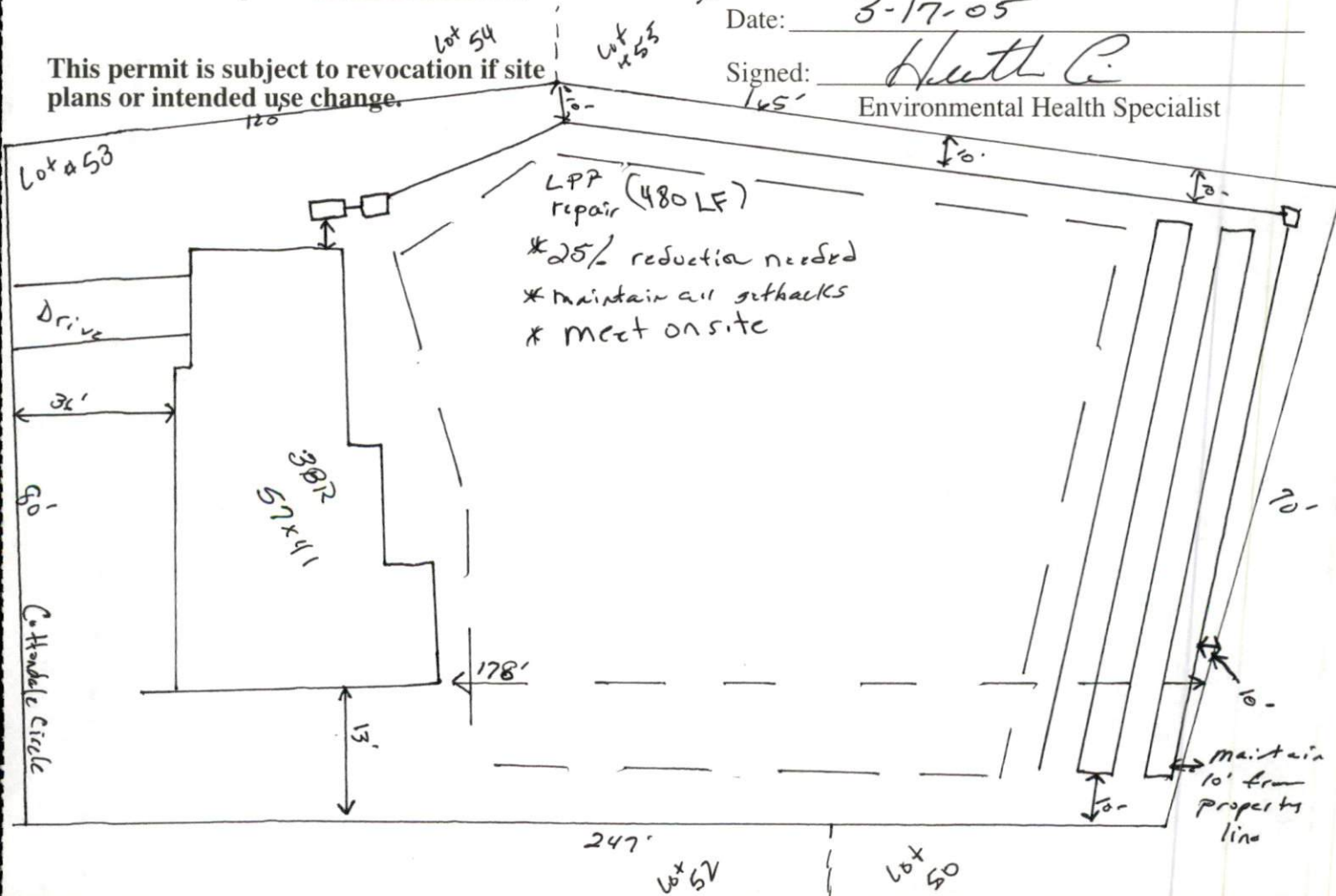

HARNETT COUNTY DEPARTMENT OF PUBLIC HEALTH
AUTHORIZATION TO CONSTRUCT

Authorization is hereby given to construct a wastewater system to the specifications described by Harnett County Department of Public Health, Improvement Permit # 21757. This authorization shall be valid for a period not to exceed five (5) years from the date of issuance. *This authorization will be invalid if ownership, site plans, or intended use change.*

Name Woodshire - Caswell Telephone # 481-0503

Address 2818 Rawford Rd Fayetteville

Property Location SR# 1117 Road Name Cittadale

Subdivision Woodshire Lot # 53 # Bedrooms Proposed 3BR Lot Size .50A

TYPE OF SYSTEM

- New Installation Repair Septic Tank Nitrification Lines
- Conventional Other 25% redonin-pump
- Basement With Plumbing Without Plumbing

Water Supply: Well Public Water Supply Minimum Well Setback: 50 Ft.

Septic Tank 1000 gal Pump Chamber 1000 gal

NITRIFICATION FIELD SPECIFICATIONS

Number of fields 1 # of lines per field 1 Length of lines 225 Ft.

Width of ditches 3 ft. Depth of ditches 18-24 inches

French Drain: Linear feet required _____ Depth of gravel _____

No wastewater system shall be covered or placed into use by any person until an inspection by the Harnett County Health Department has determined that the system has been installed according to the conditions of the Improvement Permit and that a valid Operations Permit has been issued.

Signature of Authorized Agent for Harnett County Heath C.

Date 3-17-05