

Initial Application Date: 02/22/05

App # 05 50011430

COUNTY OF HARNETT LAND USE APPLICATION

854123

Central Permitting

102 E. Front Street, Lillington, NC 27546

Phone: (910) 893-4759

Fax: (910) 893-2793

ANDOWNER: Woodshire Partners LLC Mailing Address: 2929 Breewood AV Suite 200
City: Fayetteville State: NC Zip: 27546 Phone #: 910 483-5353

APPLICANT: Kenneth Cummings LLC Mailing Address: 630 G. Fittin RD
City: Lillington State: NC Zip: 27546 Phone #: 910-899-5826

PROPERTY LOCATION: SR #: 1117 SR Name: NURSERY
Parcel: 01 0036 01 0038 38 PIN: Not split in GIS yet
Zoning: R1A50P Subdivision: Woodshire Lot #: 88 Lot Size: 0.35 AC
Food Plain: _____ Panel: _____ Watershed: N/A Deed Book/Page: OIP Plat Book/Page: 2004/1314

Located with a Watershed indicate the % of Imperious Surface: _____
SPECIFIC DIRECTIONS TO THE PROPERTY FROM LILLINGTON: Hwy 27 West Turn on Nursery R.O. Turn
Left on Black R.R. Turn Woodshire Pt. Turn Silver Oak Turn Union Circle
Lot No 88 on left

- PROPOSED USE:
- Single Family Dwelling (Size 54 x 29) # of Bedrooms 3 # Baths 2 1/2 Basement (w/wo bath) no Garage yes Deck yes 10x12
 - Multi-Family Dwelling No. Units _____ No. Bedrooms/Unit _____
 - Manufactured Home (Size _____ x _____) # of Bedrooms _____ Garage _____ Deck _____
- Comments: _____
- Number of persons per household spec included in total size.
- Business Sq. Ft. Retail Space _____ Type _____
 - Industry Sq. Ft. _____ Type _____
 - Home Occupation (Size _____ x _____) # Rooms _____ Use _____
 - Accessory Building (Size _____ x _____) Use _____
 - Addition to Existing Building (Size _____ x _____) Use _____
 - Other _____

Water Supply: County Well (No. dwellings _____) Other _____
Sewage Supply: New Septic Tank Existing Septic Tank County Sewer Other _____
Erosion & Sedimentation Control Plan Required? YES NO

Structures on this tract of land: Single family dwellings proposed Manufactured homes _____ Other (specify) _____
Property owner of this tract of land own land that contains a manufactured home w/in five hundred feet (500') of tract listed above? YES NO

Required Property Line Setbacks:	Minimum	Actual	Minimum	Actual
Front	<u>55</u>	<u>63</u>	Rear	<u>25</u>
Side	<u>10</u>	<u>12</u>	Corner	<u>-</u>
Nearest Building	<u>10</u>	<u>-</u>		

If permits are granted I agree to conform to all ordinances and the laws of the State of North Carolina regulating such work and the specifications or plans submitted. I hereby swear that the foregoing statements are accurate and correct to the best of my knowledge.

Kenneth Cummings
Signature of Owner or Owner's Agent

2-22-05
Date

This application expires 6 months from the initial date, if no permits have been issued

SITE PLAN APPROVAL

DISTRICT RAZOR USE SFD

#BEDROOMS 3

Date 02/21/05 A. Drogosz
Zoning Administrator

87

N 63°15'18"E 150.12'

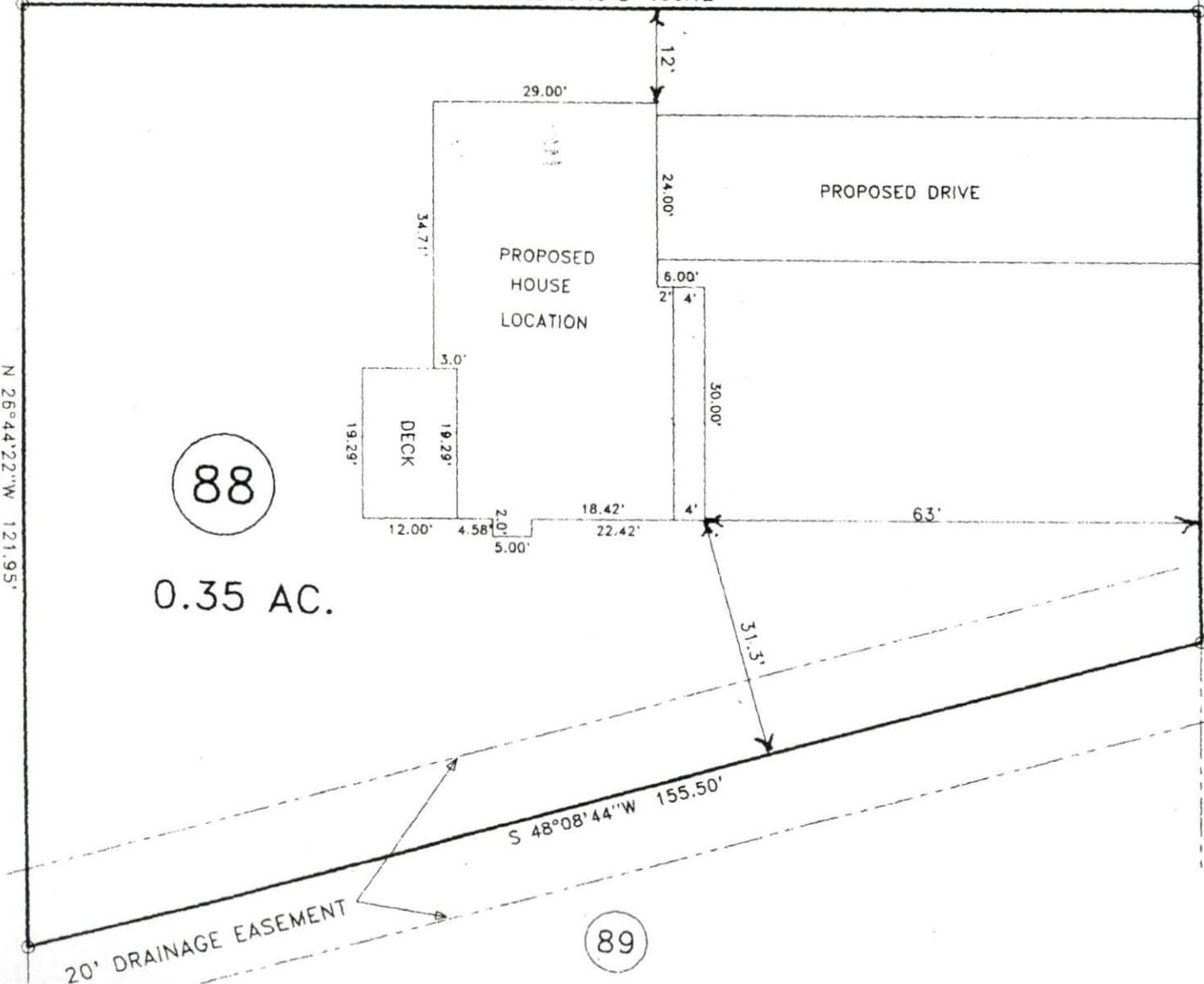

88

0.35 AC.

"UNION CIRCLE" 50' R/W

89

Application Number: 0550011439

Phone Access Code: 488510

Harnett County Planning Department

PO Box 65, Lillington, NC 27546
910-893-7527

3 0550011430
488508

Environmental Health New Septic Systems Test
Environmental Health Code 800

- Place "property flags" in each corner of lot. All property lines must be clearly flagged approximately every 50 feet between corners.
- Place "house corner flags" at each corner of where the house/manufactured home will sit. Use additional flagging to outline driveways, garages, decks, out buildings, swimming pools, etc.
- Place flags at locations as developed on site plan by Customer Service Technician and you.
- Place Environmental Health "orange" card in location that is easily viewed from road.
- If property is thickly wooded, Environmental Health requires that you clean out the undergrowth to allow the soil evaluation to be performed. Inspectors should be able to walk freely around site. *No grading of property should be done.*
- After preparing proposed site call the voice permitting system at 910-893-7527 and give code 800 for Environmental Health confirmation.
- To hear results, call IVR again. Once approved, proceed to Central Permitting for permits

Environmental Health Existing Tank Inspections
Environmental Health Code 800

- Place Environmental Health "orange" card in location that is easily viewed from road.
- Prepare for inspection by removing soil over door as diagram indicates. Loosen trap door cover.
- After preparing trapdoor call the voice permitting system at 910-893-7527 and give code 800 for Environmental Health confirmation.
- To hear results, call IVR again. Once approved, proceed to Central Permitting for permits

Health and Sanitation Inspections
Health and Sanitation Plan Review 826

- After submitting plans for food and lodging, call the voice permitting system at 910-893-7527 and give code 826.
- To hear results, call IVR again. Once approved, proceed to Central Permitting for permits

Fire Marshal Inspections
Fire Marshall Plan Review Code 804

- Call the voice permitting system at 910-893-7527 and give code 804 for plan review.
- Pick up Fire Marshal's letter and place on job site until work is completed.
- To hear results, call IVR again. Once approved, proceed to Central Permitting for permits

Public Utilities

- Place stake with "orange" tape/name thirty feet (30) from the center of the road at the location you wish to have water tap installed.
- Allow four to six weeks after application for water/sewer taps. Call Utilities at 893-7575 for technical assistance.

Planning
Planning Plan Review Code 806

- To hear results, call IVR again. Once the plans are approved, proceed to Central Permitting for permits

Building Inspections
Building Plan Review Code ~~802~~

- Call the voice permitting system at 910-893-7527 and give code 802 for building plan review *to schedule inspections*
- For new housing/set up permits ensure you meet E 911 / Addressing prior to calling for final inspection.
- To hear results, call IVR again. Once the plans are approved, proceed to Central Permitting for permits

E911 Addressing

- Address numbers shall be mounted on the house, 3 inches high (5" for commercial).
- Numbers must be a contrasting color from house, must be clearly visible night and day at entrance of driveway if home is 100 ft or more from road, or if mailbox is on opposite side of road.
- Once you purchase permits and footing inspection has been approved call the voice permitting system at 910-893-7527 for address confirmation.
- To hear results, call IVR again.

Applicant Signature: [Signature] Date: 2-22-05