

HTE 05-5-11387

IMPROVEMENT PERMIT

21640

Be it ordained by the Harnett County Board of Health as follows: Section III, Item B. "No Person shall begin construction of any building at which a septic tank system is to be used for disposal of sewage without first obtaining a written permit from the Harnett County Health Department."

Name: (owner) Kenneth Jordan
Property Location: SR# 1435 Trepp RD
New Installation, Septic Tank, Repairs, Nitrification Line

Subdivision Plantation at Vineyard Green Lot # 73

Tax ID # Quadrant #

Number of Bedrooms Proposed: 3 Lot Size: .549 Acre

Basement with Plumbing: Garage:
Water Supply: Well, Public, Community
Distance From Well: ft.

Following is the minimum specifications for sewage disposal system on above captioned property. Subject to final approval.

Type of system: Conventional, Other

Size of tank: Septic Tank: 1000 gallons Pump Tank: gallons

Subsurface Drainage Field: No. of ditches 4, exact length of each ditch 100 ft., width of ditches 3 ft., depth of ditches 18 in.

French Drain Required: Linear feet

Date: 3-8-05

This permit is subject to revocation if site plans or intended use change.

Signed: James E. Mashant, Environmental Health Specialist

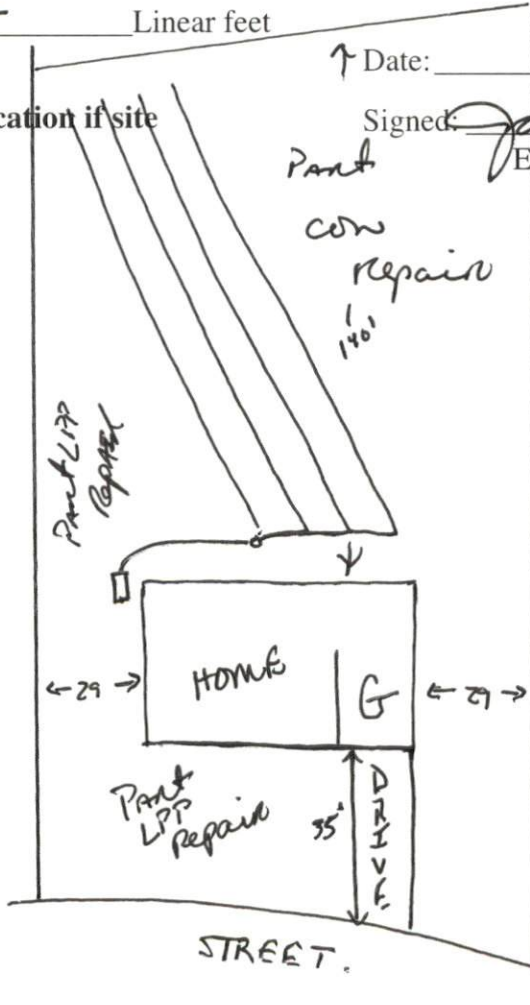

HARNETT COUNTY DEPARTMENT OF PUBLIC HEALTH
AUTHORIZATION TO CONSTRUCT

Authorization is hereby given to construct a wastewater system to the specifications described by Harnett County Department of Public Health, Improvement Permit # 21640. This authorization shall be valid for a period not to exceed five (5) years from the date of issuance. *This authorization will be invalid if ownership, site plans, or intended use change.*

Name Kenneth Jordan Telephone # 919-231-4925

Address 4609 Forest Highland Dr Raleigh N.C.

Property Location SR# 1435 Road Name TREPP

Subdivision Plantation at Verbynd Lot # 73 # Bedrooms Proposed 3 Lot Size .549
Green

TYPE OF SYSTEM

New Installation Repair Septic Tank Nitrification Lines
 Conventional Other _____
 Basement With Plumbing Without Plumbing
Water Supply: Well Public Water Supply Minimum Well Setback: _____ Ft.
Septic Tank 1000 gal Pump Chamber _____ gal

NITRIFICATION FIELD SPECIFICATIONS

Number of fields 2 # of lines per field 4 Length of lines 100 Ft.
Width of ditches 3 ft. Depth of ditches 18 inches
French Drain: Linear feet required _____ Depth of gravel _____

No wastewater system shall be covered or placed into use by any person until an inspection by the Harnett County Health Department has determined that the system has been installed according to the conditions of the Improvement Permit and that a valid Operations Permit has been issued.

Signature of Authorized Agent for Harnett County James E. Marshall Date 3-8-05