

SOIL/SITE EVALUATION
for ON-SITE WASTEWATER SYSTEM

Owner: **0550011321**
 Address:

Applicant:

Date Evaluated:

Proposed Facility: Design Flow (.1949):

Property Size:

Location of Site:

Property Recorded:

Water Supply: Public Individual Well Spring Other
 Evaluation Method: Auger Boring Pit Cut
 Type of Wastewater: Sewage Industrial Process Mixed

P R O F I L E #	.1940 Landscape Position/ Slope%	Horizon Depth (IN.)	SOIL MORPHOLOGY .1941		OTHER PROFILE FACTORS				Profile Class & LTAR
			.1941 Structure/ Texture	.1941 Consistence Mineralogy	.1942 Soil Wetness/ Color	.1943 Soil Depth (IN.)	.1956 Sapro Class	.1944 Restr Horiz	
		0-24	GR SL	VFA SF					
		24-78	SDM CL	FZ SF					
		78"	Rock/Gravel			38			3
		0-26	GR SL	VFA SF					
		26-48	SDM CL	F2 SF			42		3
		0-18	GR SL	VFA SF					
		18-24	SDM CL	F2 SF					
		24-38	SDM CL	FZ SF			31		3
		38"	Rock Gravel						
		0-26	GR SL	VFA SF					
		26-42	SDM CL	F2 SF			42		3
		42"	Rock/Gravel						
		0-18	GR SL	VFA SF					
		18-48	SDM CL	FZ SF			42		3
		0-28	GR SL	VFA SF					
		28-42	SDM CL	F2 SF			42		3

Description	Initial System	Repair System
Available Space (.1945)	✓	✓
System Type(s)	Gravel	LEP
Site LTAR	.3	.15

Other Factors (.1946): _____
 Site Classification (.1948): _____
 Evaluated By: *J. L. ...*
 Others Present: *M. ...*

Change 1. 25% reduction to save space

COMMENTS: _____

<u>LANDSCAPE POSITIONS</u>	<u>GROUP</u>	<u>TEXTURES</u>	<u>.1955 LTAR</u>	<u>CONSISTENCE MOIST</u>	<u>WET</u>
R-RIDGE	I	S-SAND	1.2 - 0.8	VFR-VERY FRIABLE FR-FRIABLE FI-FIRM VFI-VERY FIRM EFI-EXTREMELY FIRM	NS-NON-STICKY SS-SLIGHTLY STICKY S-STICKY VS-VERY STICKY NP-NON-PLASTIC SP-SLIGHTLY STICKY P-PLASTIC VP-VERY PLASTIC
S-SHOULDER SLOPE		LS-LOAMY SAND			
L-LINEAR SLOPE	II	SL-SANDY LOAM	0.8 - 0.6		
FS-FOOT SLOPE		L-LOAM			
N-NOSE SLOPE	III	SI-SILT-	0.6 - 0.3		
H-HEAD SLOPE		SIL-SILT LOAM			
CC-CONCLAVE SLOPE		CL-CLAY LOAM			
CV-CONVEX SLOPE		SCL-SANDY CLAY LOAM			
T-TERRACE	IV	SIC-SILTY CLAY	0.4 - 0.1		
FP-FLOOD PLAN		C-CLAY			
		SC-SANDY CLAY			

STRUCTURE
 SG-SINGLE GRAIN
 M-MASSIVE
 CR-CRUMB
 GR-GRANULAR
 SBK-SUBANGULAR BLOCKY
 ABK-ANGULAR BLOCKY
 PL-PLATY
 PR-PRISMATIC

MINERALOGY
 SLIGHTLY EXPANSIVE
 EXPANSIVE

Show profile locations and other site features (dimensions, reference or benchmark, and North).

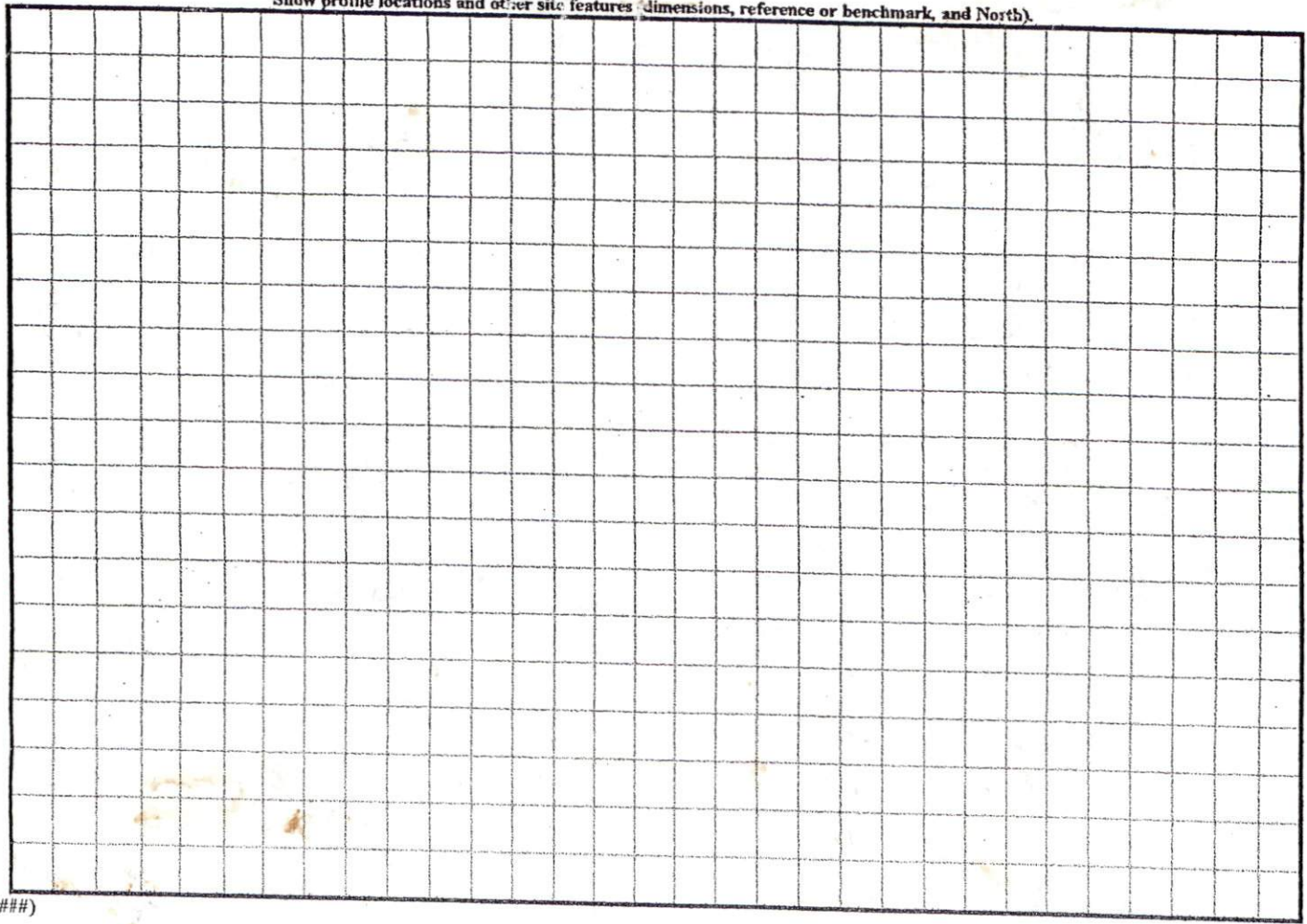

(#####)

480 LF
of LPP Pym
400
1 x 300
2 1/2 x 10
11-24

30 R/W

WALK-3
Chg to
20% lot
Z save
SPM

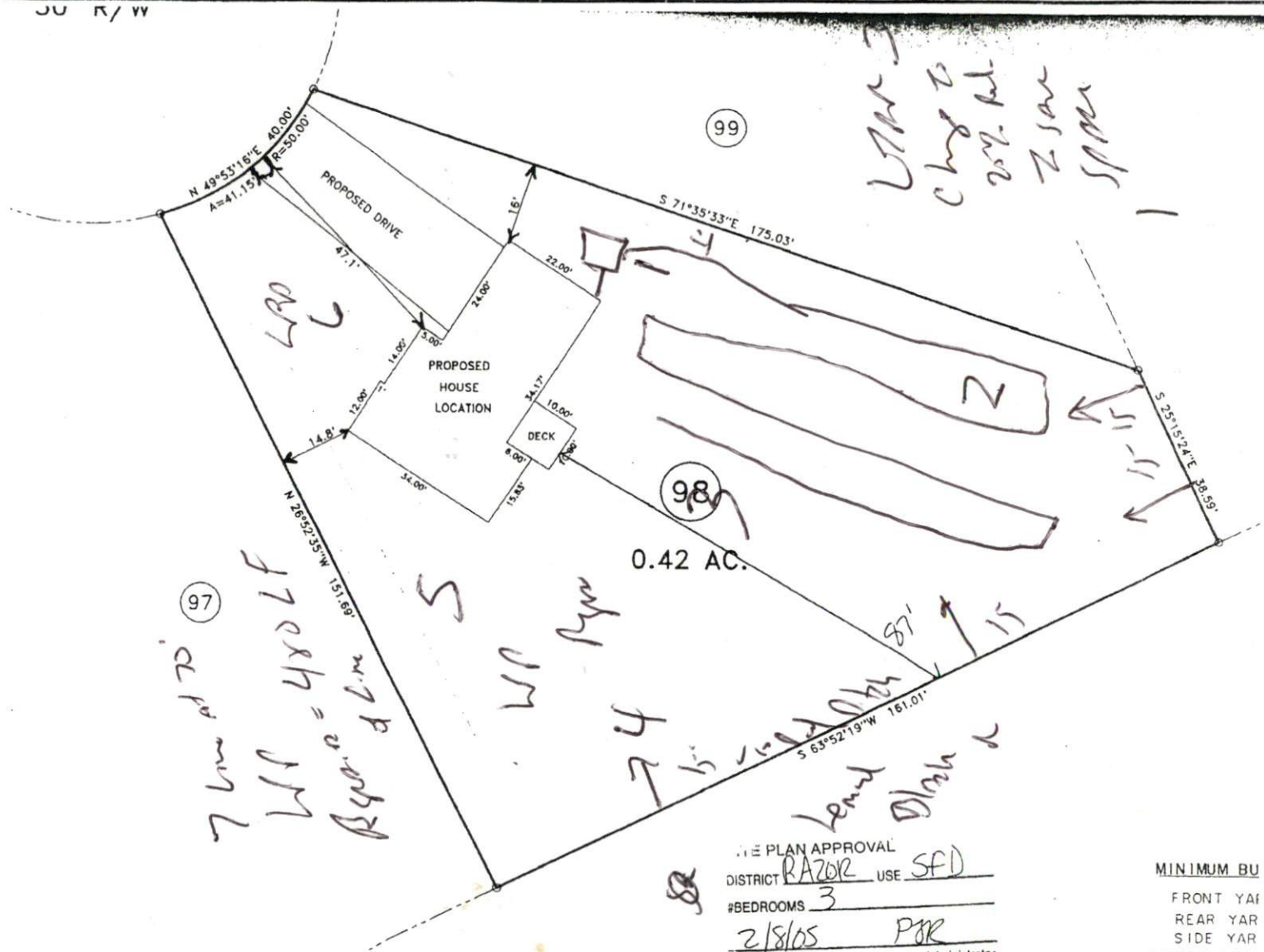

2004-1314

7 km of 70
WLP
Ryond 8 km
WLP Pym
74
15
Lend
Dhank

PLAN APPROVAL
DISTRICT RAZOR USE SFD
#BEDROOMS 3
2/8/05 PJR
Zoning Administrator
1-20

MINIMUM BU
FRONT YAI
REAR YAI
SIDE YAI
CORNER LOT
MAXIMUM HE

This plan was drawn under
and in Book SEE,
I surveyed are clearly
and in Book SEE, Page MAP,
is 1:10000; that this plan
is as amended. Witness
and seal this 25th

Car R. Bennett
NET