



Harnett County Government Complex
307 Cornelius Harnett Boulevard
Lillington, NC 27546

ph: 910-893-7550

fax: 910-893-9429

*Conf. #18477
HTE noted
disapp.*

February 23, 2005

H & H Constructors Inc
2929 Breezewood Ave Suite 200
Fayetteville, NC 28303

Re: Status of Improvement Permit Application #5-5-11319

Dear To Whom It May Concern,

On February 21, 2005, an Environmental Health Specialist from the Harnett County Health Department attempted to evaluate your property for the purpose of issuing an Improvement Permit. This individual was unable to evaluate your property for one or more of the following reasons.

- 1. Property lines/corners not marked or labeled
- 2. House corners not marked or labeled
- 3. Directions not clear to property
- 4. Property needs brush or vegetation removed
- 5. Backhoe pits required
- 6. Other House must be moved back out of area of good soils as shown on the attached map.

When you have completed this, please call 910-893-7527 to confirm that the items mentioned have been corrected, we will then reschedule your property for evaluation.

Sincerely,

Joe West, R.S.
Joe West, R. S. *sgs*
Environmental Health Specialist
Harnett County Department of Public Health

JW/ss

Copy: Central Permitting

NOT TO SCALE

Lot 79 Woodshire

0550011319

NOTE ~~Revised~~

House must be moved
Back out of Area of
Good Soils Drive to
house must be along
lot 79/78 Property Line

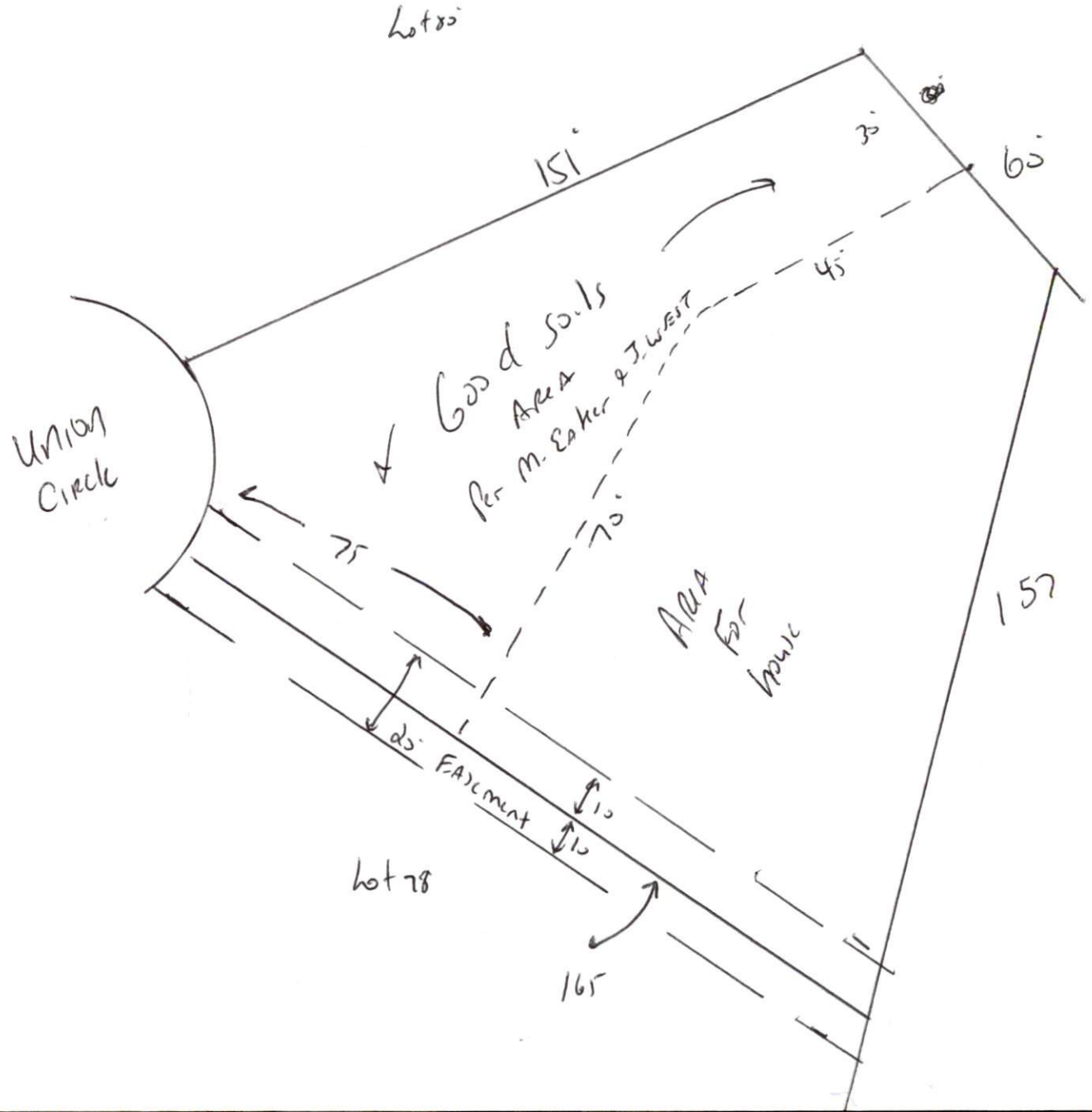

Scale 1:30

H&H Lot 79 Woodshire

05-50011319 R

3 Bedroom MAX

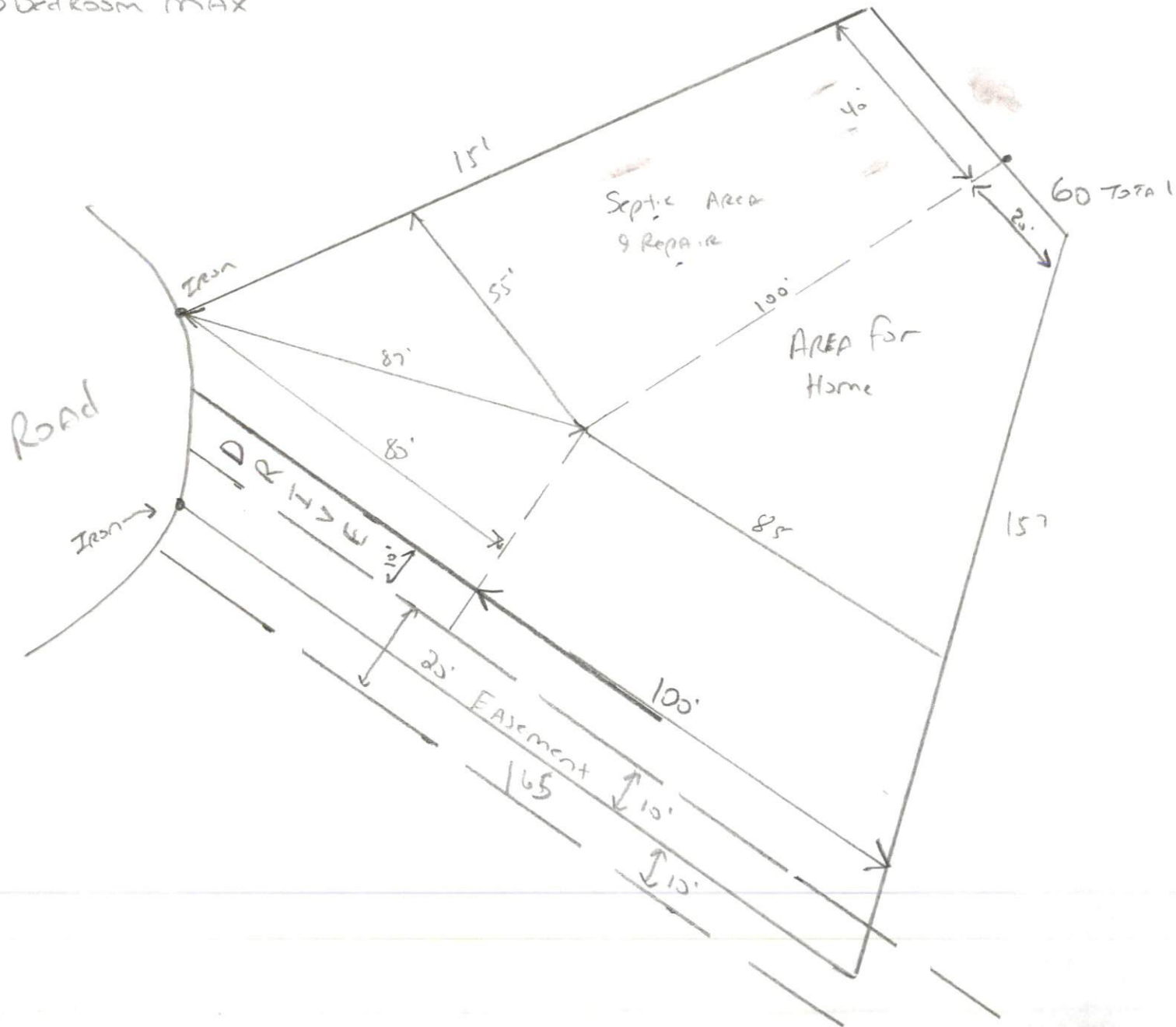

JOE MERTZ