

HARNETT COUNTY HEALTH DEPARTMENT

HTE 0550011318

...PROVEMENT PERM

21914

Be it ordained by the Harnett County Board of Health as follows: Section III, Item B. "No Person shall begin construction of any building at which a septic tank system is to be used for disposal of sewage without first obtaining a written permit from the Harnett County Health Department."

Name: (owner) H & H Constructor  New Installation  Septic Tank  
Property Location: SR# 1117  Repairs  Nitrification Line

Subdivision WOODSHIRE Lot # 72

Tax ID # \_\_\_\_\_ Quadrant # \_\_\_\_\_

Number of Bedrooms Proposed: 3 (49x55) Lot Size: 344 AC

Basement with Plumbing:  Garage:

Water Supply:  Well  Public  Community

Distance From Well: 50 ft.

Following is the minimum specifications for sewage disposal system on above captioned property. Subject to final approval.

Type of system:  Conventional  Other 25% Reduction SYSTEM

Size of tank: Septic Tank: 1000 gallons Pump Tank: \_\_\_\_\_ gallons

Subsurface No. of exact length width of depth of  
Drainage Field ditches 1 of each ditch 190 ft. ditches 3 ft. ditches 18-24 in.

French Drain Required: \_\_\_\_\_ Linear feet of 25% Reduction system

Date: 02-16-05

This permit is subject to revocation if site plans or intended use change.

Signed: [Signature]  
Environmental Health Specialist

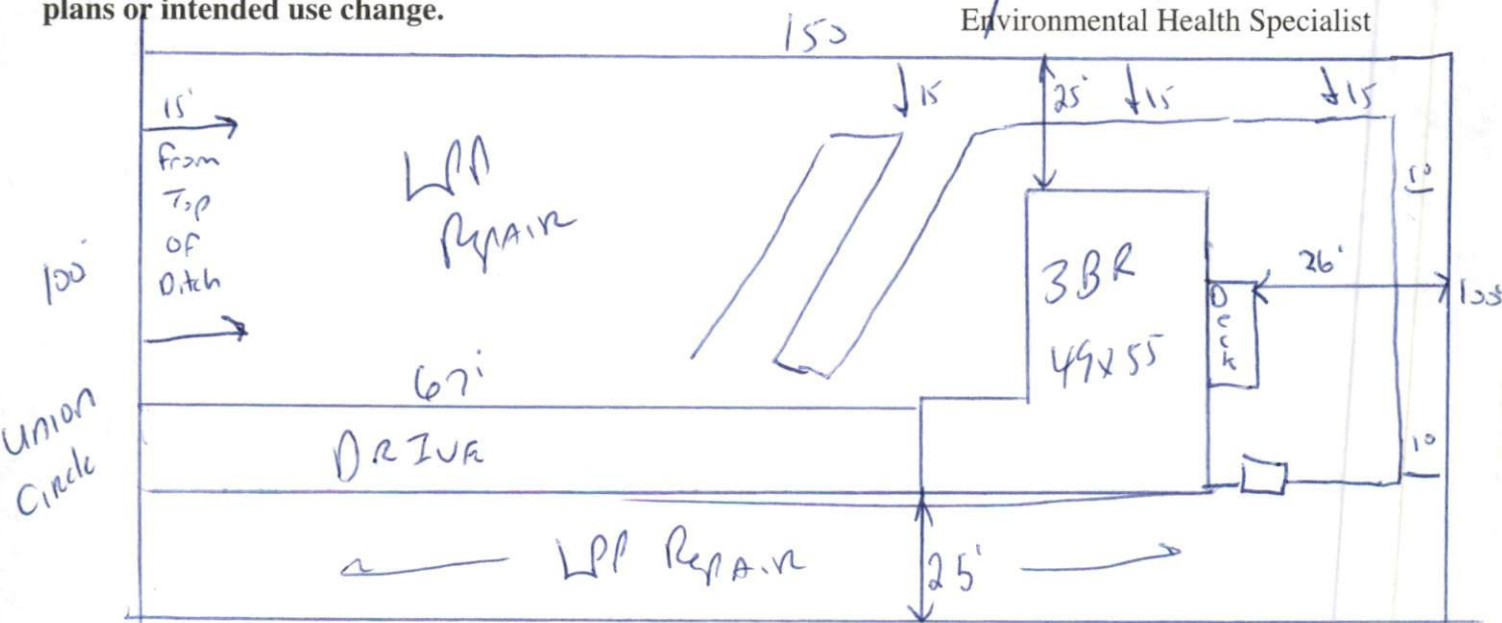

STAB out Plumbing shallow - MAINTAIN ALL SETBACKS  
Meet on site if Any Questions

HARNETT COUNTY DEPARTMENT OF PUBLIC HEALTH  
AUTHORIZATION TO CONSTRUCT

Authorization is hereby given to construct a wastewater system to the specifications described by Harnett County Department of Public Health, Improvement Permit # 21914. This authorization shall be valid for a period not to exceed five (5) years from the date of issuance. *This authorization will be invalid if ownership, site plans, or intended use change.*

H&H Contractors  
Name \_\_\_\_\_ Telephone # \_\_\_\_\_

Address \_\_\_\_\_

Property Location SR# \_\_\_\_\_ Road Name \_\_\_\_\_  
Woodshire 72 3(49x55) .344Ac  
Subdivision Lot # # Bedrooms Proposed Lot Size

**TYPE OF SYSTEM**

New Installation [ ] Repair  Septic Tank  Nitrification Lines  
[ ] Conventional  Other 25% Reduction SYSTEM  
[ ] Basement [ ] With Plumbing [ ] Without Plumbing  
Water Supply: [ ] Well  Public Water Supply Minimum Well Setback: 50 Ft.  
Septic Tank 1000 gal Pump Chamber \_\_\_\_\_ gal

**NITRIFICATION FIELD SPECIFICATIONS**

Number of fields 1 # of lines per field 1 Length of lines 190 Ft.  
Width of ditches 3 ft. Depth of ditches 18.24 inches of 25% Reduction system  
French Drain: Linear feet required \_\_\_\_\_ Depth of gravel \_\_\_\_\_

No wastewater system shall be covered or placed into use by any person until an inspection by the Harnett County Health Department has determined that the system has been installed according to the conditions of the Improvement Permit and that a valid Operations Permit has been issued.

Joe West RS \_\_\_\_\_ Date 02-16-05  
Signature of Authorized Agent for Harnett County