

05-50011217  
HTE

# IMPROVEMENT PERMIT

21549

Be it ordained by the Harnett County Board of Health as follows: Section III, Item B. "No Person shall begin construction of any building at which a septic tank system is to be used for disposal of sewage without first obtaining a written permit from the Harnett County Health Department."

Name: (owner) Woodshire Partners/ARH Construction  New Installation  Septic Tank  
Property Location: SR# 1117  Repairs  Nitrification Line

Subdivision Woodshire Lot # 59

Tax ID # \_\_\_\_\_ Quadrant # \_\_\_\_\_

Number of Bedrooms Proposed: 3BR Lot Size: 1.46 A

Basement with Plumbing:  Garage:

Water Supply:  Well  Public  Community

Distance From Well: 50' ft.

**Following is the minimum specifications for sewage disposal system on above captioned property. Subject to final approval.**

Type of system:  Conventional  Other \_\_\_\_\_

Size of tank: Septic Tank: 1000 gallons Pump Tank: \_\_\_\_\_ gallons

Subsurface Drainage Field No. of ditches 1 exact length of each ditch 300 ft. width of ditches 3 ft. depth of ditches 18-24 in.

French Drain Required: \_\_\_\_\_ Linear feet

Date: 2/11/05

**This permit is subject to revocation if site plans or intended use change.**

Signed: Hunt Co.  
Environmental Health Specialist

- \* Maintain all setbacks
- \* Install lines on contour
- \* Will meet on-site if any questions

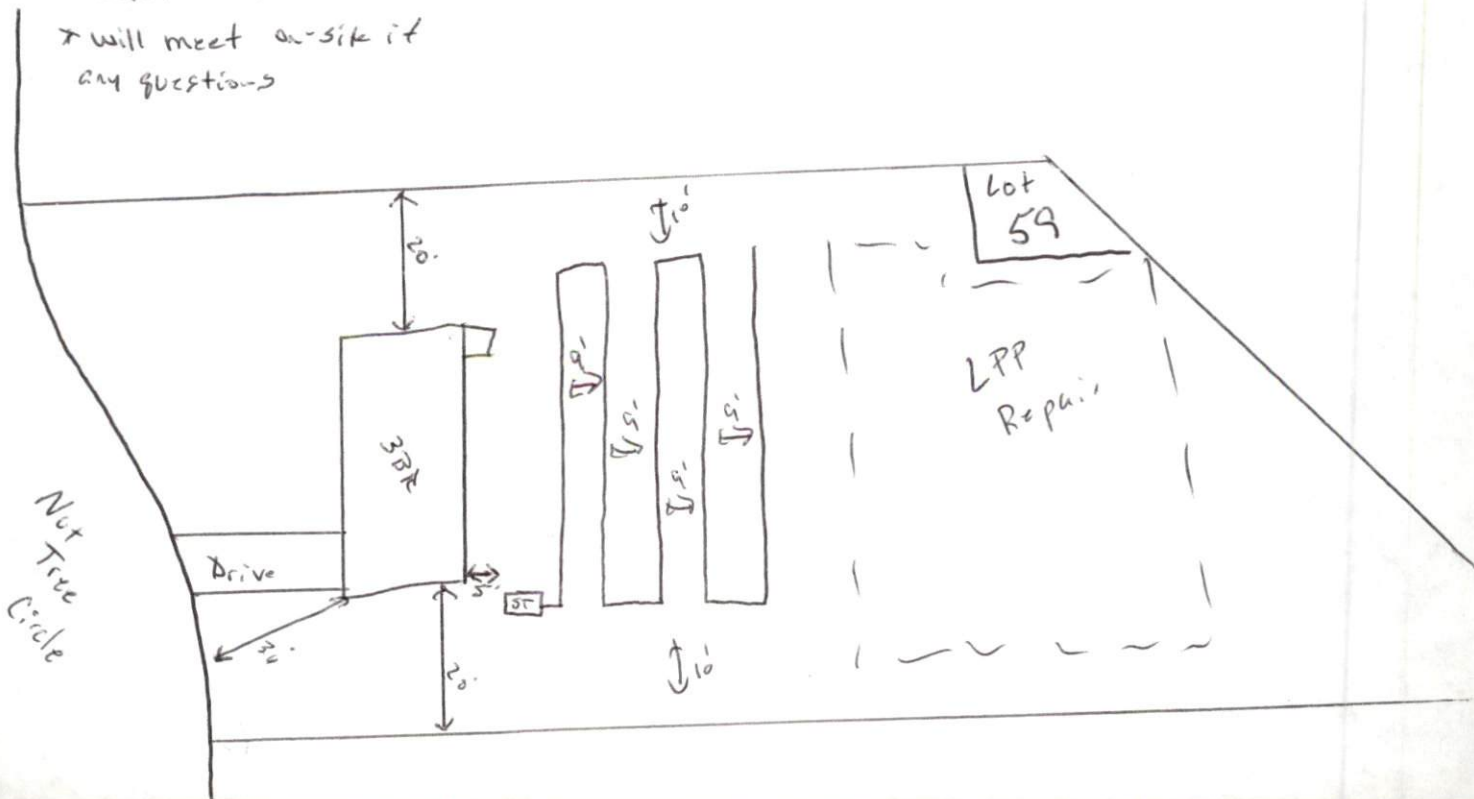

HARNETT COUNTY DEPARTMENT OF PUBLIC HEALTH  
AUTHORIZATION TO CONSTRUCT

Authorization is hereby given to construct a wastewater system to the specifications described by Harnett County Department of Public Health, Improvement Permit # 21549. This authorization shall be valid for a period not to exceed five (5) years from the date of issuance. *This authorization will be invalid if ownership, site plans, or intended use change.*

Name Woodshove Partners/H+H Constructors Telephone # (910) 486-4869

Address 2929 Breckewood Ave Fayetteville, NC

Property Location SR# 1117 Road Name \_\_\_\_\_

Subdivision Woodshove Lot # 59 # Bedrooms Proposed 3 Lot Size .46 A

**TYPE OF SYSTEM**

- New Installation [ ] Repair [ ] Septic Tank  Nitrification Lines  
 Conventional [ ] Other \_\_\_\_\_  
[ ] Basement [ ] With Plumbing [ ] Without Plumbing

Water Supply: [ ] Well  Public Water Supply Minimum Well Setback: \_\_\_\_\_ Ft.

Septic Tank 1000 gal Pump Chamber \_\_\_\_\_ gal

**NITRIFICATION FIELD SPECIFICATIONS**

Number of fields 1 # of lines per field 1 Length of lines 300 Ft.

Width of ditches 3 ft. Depth of ditches 18-24 inches

French Drain: Linear feet required \_\_\_\_\_ Depth of gravel \_\_\_\_\_

No wastewater system shall be covered or placed into use by any person until an inspection by the Harnett County Health Department has determined that the system has been installed according to the conditions of the Improvement Permit and that a valid Operations Permit has been issued.

Signature of Authorized Agent for Harnett County Heath Ci

Date 2/11/05