

**SOIL/SITE EVALUATION
 for ON-SITE WASTEWATER SYSTEM**

Owner:

Applicant:

Address:

Date Evaluated:

Proposed Facility:

Design Flow (.1949):

Property Size:

Location of Site:

Property Recorded:

- Water Supply: Public Individual Well Spring Other
 Evaluation Method: Auger Boring Pit Cut
 Type of Wastewater: Sewage Industrial Process Mixed

Profile #	1940 Landscape Position/Slope%	Horizon Depth (IN.)	SOIL MORPHOLOGY .1941		OTHER PROFILE FACTORS				Profile Class & LTAR
			1941 Structure/Texture	1941 Consistence Mineralogy	1942 Soil Wetness/Color	1943 Soil Depth (IN.)	1956 Sapro Class	1944 Restr Horiz	
		0-24	GR SL	VFA SF					
		24-41	SBM SCL	FA SE		48			
		0-30	GR SL	VFA SE					
		30-41	SBM SCL	FA SE		48			
		0-30	GR SL	VFA SE					
		30-41	SBM SCL	FA SE		48			
		0-30	GR SL	VFA SE					
		30-41	SBM SCL	FA SE		48			
		0-30	GR SL	VFA SE					
		30-41	SBM SCL	FA SE		48			

Description	Initial System	Repair System
Available Space (.1945)		
System Type(s)	Gravel	W1
Site LTAR	05	25

Other Factors (.1946): _____
 Site Classification (.1948): _____
 Evaluated By: *[Signature]*
 Others Present: *Holsby, KJ*

COMMENTS: _____

<u>LANDSCAPE POSITIONS</u>	<u>GROUP</u>	<u>TEXTURES</u>	<u>.1955 LTAR</u>	<u>CONSISTENCE MOIST</u>	<u>WET</u>
R-RIDGE	I	S-SAND	1.2 - 0.8	VFR-VERY FRIABLE FR-FRIABLE FI-FIRM VFI-VERY FIRM EFI-EXTREMELY FIRM	NS-NON-STICKY SS-SLIGHTLY STICKY S-STICKY VS-VERY STICKY NP-NON-PLASTIC SP-SLIGHTLY STICKY P-PLASTIC VP-VERY PLASTIC
S-SHOULDER SLOPE		LS-LOAMY SAND			
L-LINEAR SLOPE	II	SL-SANDY LOAM	0.8 - 0.6		
FS-FOOT SLOPE		L-LOAM			
N-NOSE SLOPE	III	SI-SILT-	0.6 - 0.3		
H-HEAD SLOPE		SIL-SILT LOAM			
CC-CONCLAVE SLOPE		CL-CLAY LOAM			
CV-CONVEX SLOPE		SCL-SANDY CLAY LOAM			
T-TERRACE		SICL-SILTY CLAY LOAM			
FP-FLOOD PLAN	IV	SIC-SILTY CLAY	0.4 - 0.1		
		C-CLAY			
		SC-SANDY CLAY			

STRUCTURE
 SG-SINGLE GRAIN
 M-MASSIVE
 CR-CRUMB
 GR-GRANULAR
 SBK-SUBANGULAR BLOCKY
 ABK-ANGULAR BLOCKY
 PL-PLATY
 PR-PRISMATIC

MINERALOGY
 SLIGHTLY EXPANSIVE
 EXPANSIVE

Show profile locations and other site features (dimensions, reference or benchmark, and North).

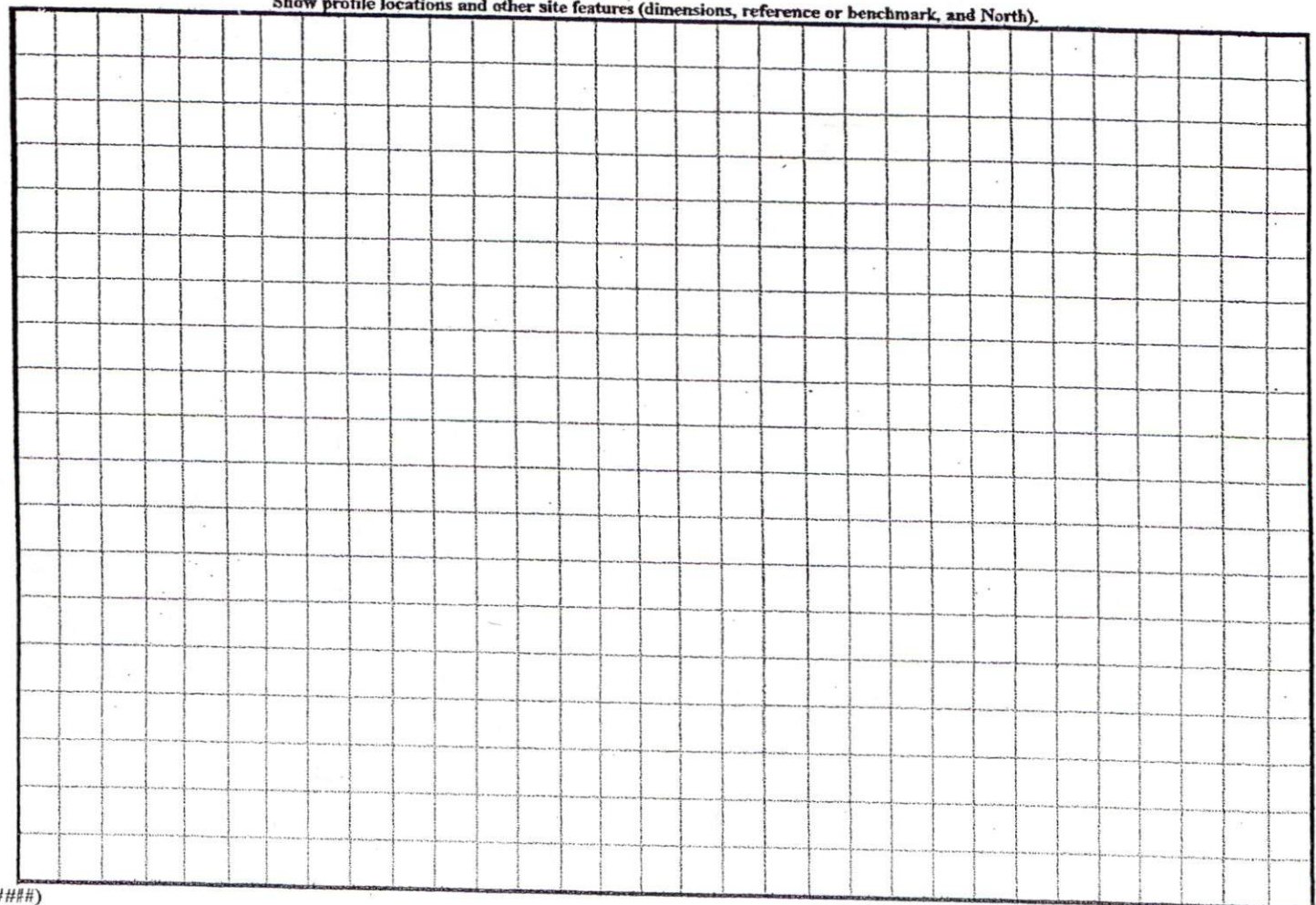

85° 12' 33" W (95.000') - <- S 85° 12' 33" W (100.000') -
-< S 85° 12' 33" W (125.160') -

Handwritten notes:
1700 sq ft
w/ 2 bedrooms
w/ 1 sunroom
w/ 1 patio
w/ 1 garage
w/ 1 driveway
w/ 1 covered porch

- S 14° 23' 54" E (218.360') ->

- S 14° 23' 54" E (173.890') ->

- S 06° 17' 03" E (166.170') ->

- S 82° 05' 22" W (98.000') ->

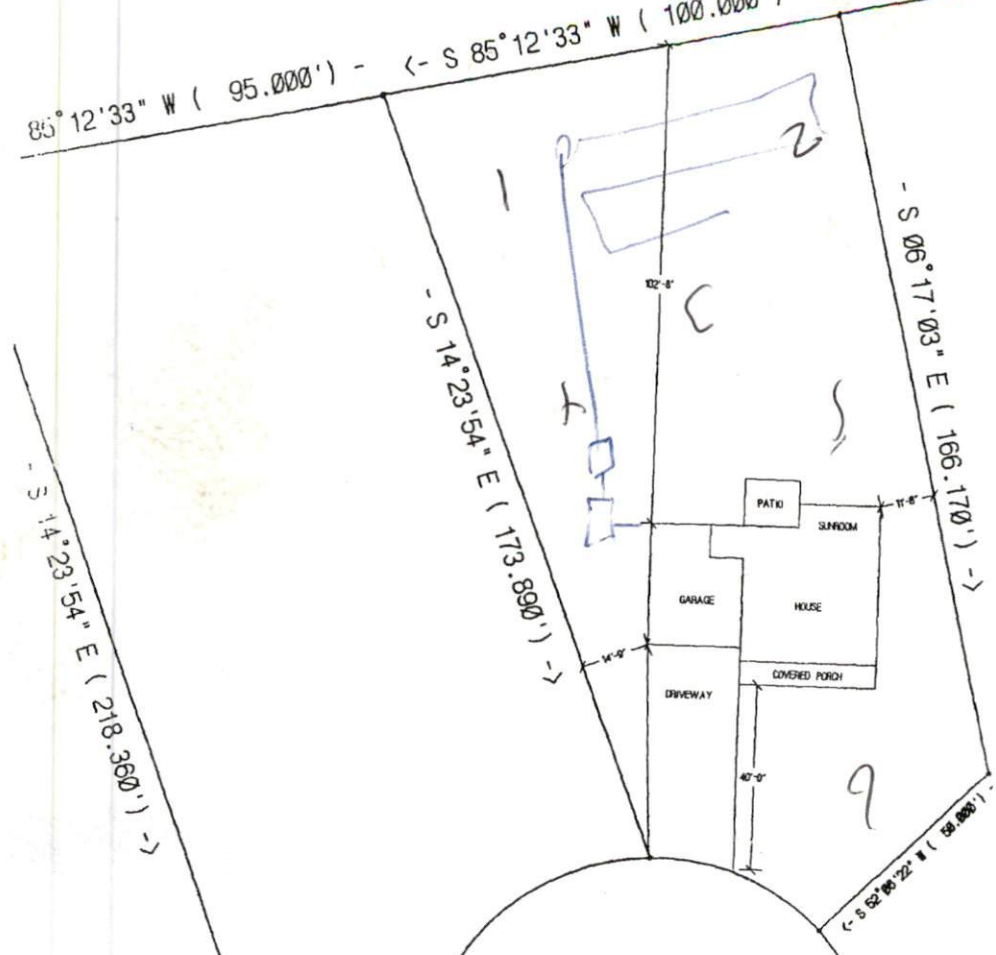

SITE PLAN APPROVAL
DISTRICT RA00X USE SFD
#BEDROOMS 3
Colleen A. Duggan
Zoning Administrator
Date

S&K HOMES LLC. INC.
THE CHARLESTON 1979 W/SUNROOM
LOT #223 CRESTVIEW
SCALE: 1"=40'

Permit Copy

- S 37° 05' 51" E (130.860') ->

- S 14° 23' 54" E (218.360') ->

- 00 10 10 ->