

**SOIL/SITE EVALUATION
 for ON-SITE WASTEWATER SYSTEM**

Owner:

Applicant:

Address:

Date Evaluated:

Proposed Facility:

Design Flow (.1949):

Property Size:

Location of Site:

Property Recorded:

Water Supply: Public Individual Well

Spring Other

Evaluation Method: Auger Boring Pit

Cut

Type of Wastewater: Sewage Industrial Process

Mixed

P R O F I L E #	.1940 Landscape Position/ Slope%	Horizon Depth (IN.)	SOIL MORPHOLOGY .1941		OTHER PROFILE FACTORS				Profile Class & LTAR
			.1941 Structure/ Texture	.1941 Consistence Mineralogy	.1942 Soil Wetness/ Color	.1943 Soil Depth (IN.)	.1956 Sapro Class	.1944 Restr Horiz	
1	L	0-8	SL	FR GR NSNP					3
		8-24	SL-CLAY	SLFM SBL S.P					
		24-48	SAPRO	SLFM SBL SS.P FR GR NSNP			24-32 CAP III 32-48 GPI		
2	L	0-5	SL	FR GR NSNP					3
		5-24	SC-CLAY	SLFM SBL S.P					
		24-48	SAPRO	SLFM SBL SS.P FR GR NSNP			24-32 CAP III 32-48 GPI		
3	L	0-8	SL	FR GR NSNP					3
		8-24	SC-CLAY	SLFM SBL S.P					
		24-48	SAPRO	SLFM SBL SS.P FR GR NSNP			24-32 GR III 32-48 GPI		

Description	Initial System	Repair System
Available Space (.1945)	<input checked="" type="checkbox"/>	<input checked="" type="checkbox"/>
System Type(s)	<input checked="" type="checkbox"/>	<input checked="" type="checkbox"/>
Site LTAR	v3	3

Other Factors (.1946): _____

Site Classification (.1948): _____

Evaluated By: _____

Others Present: _____

COMMENTS: _____

<u>LANDSCAPE POSITIONS</u>	<u>GROUP</u>	<u>TEXTURES</u>	<u>.1955 LTAR</u>	<u>CONSISTENCE MOIST</u>	<u>WET</u>
R-RIDGE	I	S-SAND	1.2 - 0.8	VFR-VERY FRIABLE	NS-NON-STICKY
S-SHOULDER SLOPE		LS-LOAMY SAND			
L-LINEAR SLOPE	II	SL-SANDY LOAM	0.8 - 0.6	FR-FRIABLE	SS-SLIGHTLY STICKY
FS-FOOT SLOPE		L-LOAM		FI-FIRM	S-STICKY
N-NOSE SLOPE				VFI-VERY FIRM	VS-VERY STICKY
H-HEAD SLOPE	III	SI-SILT-	0.6 - 0.3	EFI-EXTREMELY FIRM	NP-NON-PLASTIC
CC-CONCLAVE SLOPE		SIL-SILT LOAM			SP-SLIGHTLY STICKY
CV-CONVEX SLOPE		CL-CLAY LOAM			P-PLASTIC
T-TERRACE		SCL-SANDY CLAY LOAM			VP-VERY PLASTIC
FP-FLOOD PLAN		SIC-SILTY CLAY			
	IV	C-CLAY	0.4 - 0.1		
		SC-SANDY CLAY			

STRUCTURE
 SG-SINGLE GRAIN
 M-MASSIVE
 CR-CRUMB
 GR-GRANULAR
 SBK-SUBANGULAR BLOCKY
 ABK-ANGULAR BLOCKY
 PL-PLATY
 PR-PRISMATIC

MINERALOGY
 SLIGHTLY EXPANSIVE
 EXPANSIVE

Show profile locations and other site features (dimensions, reference or benchmark, and North).

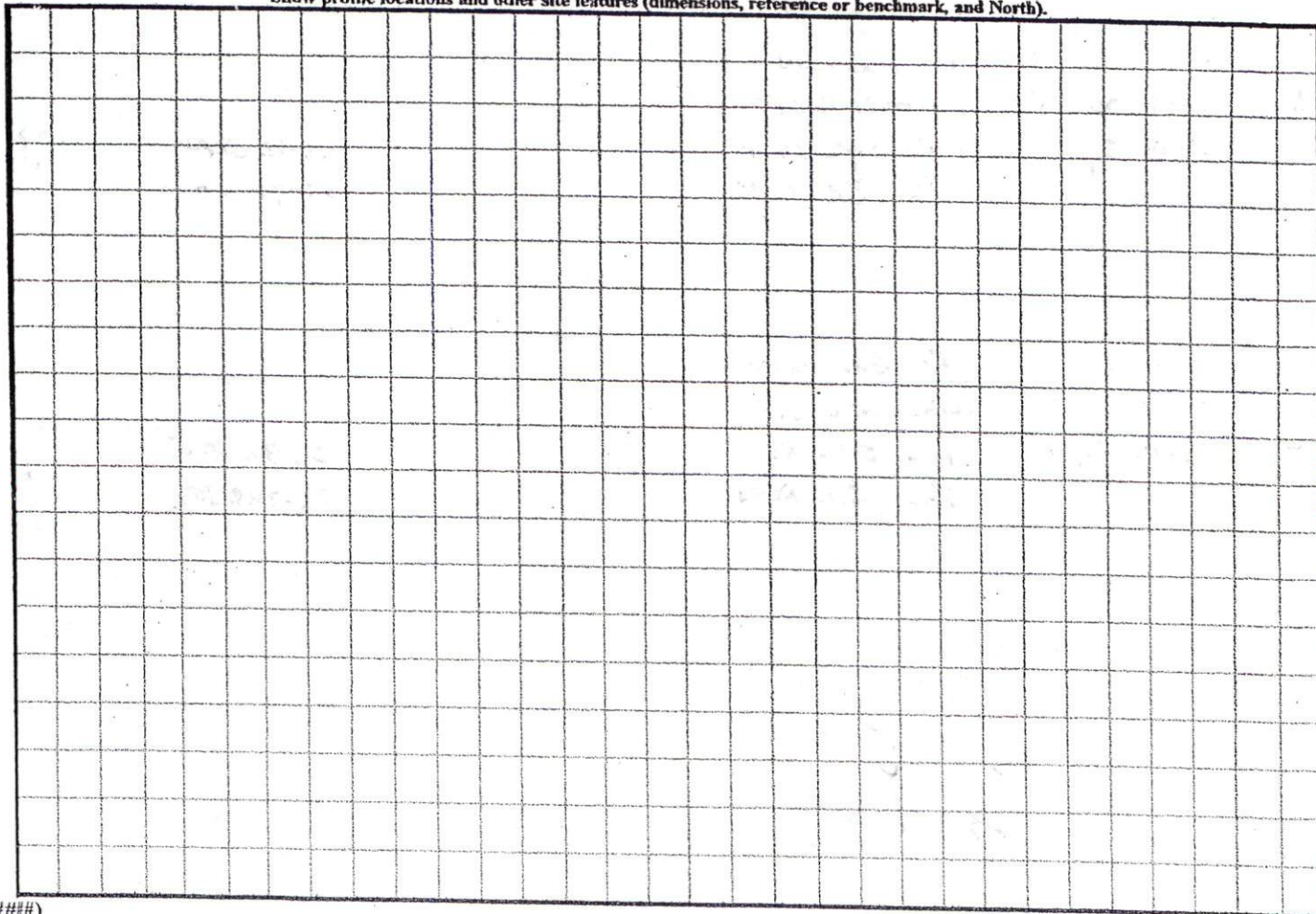

MATCH LINE
See Sheet 1 of 2

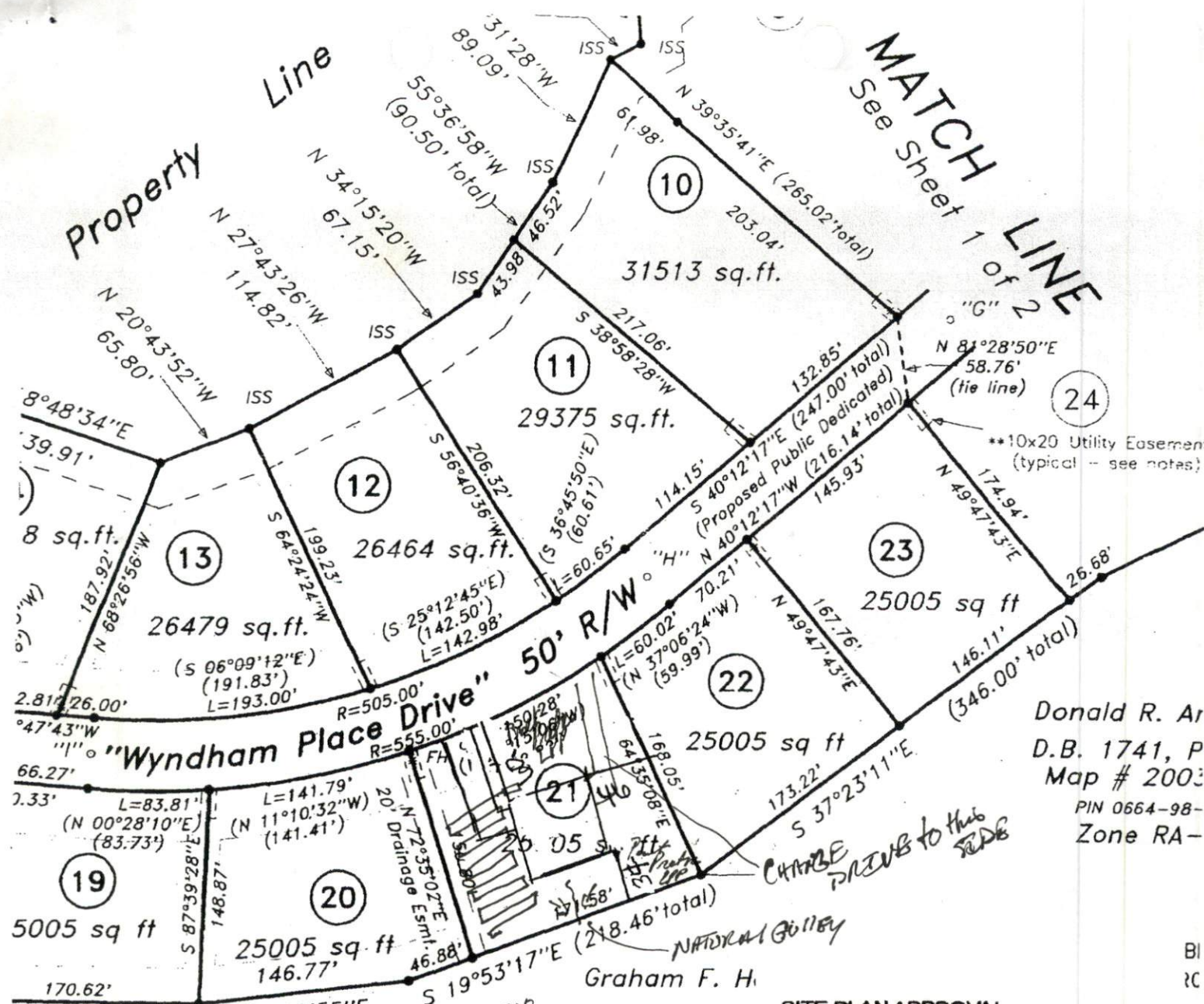

Donald R. Ar
D.B. 1741, P
Map # 2003
PIN 0664-98-
Zone RA-

CHANGE DRIVES TO THIS SIDE

Graham F. H.
D.B. 828,
PIN 0674-0.
Zone RA

SITE PLAN APPROVAL
DISTRICT HA30 USE SFD
#BEDROOMS 3
1-20-05 *JSB*
ZONING ADMINISTRATOR

Wyndham Place Subdivision

Map # 2003-949, 951 & 953

Bk. 1730, Pg. 249; Map # 2003-219
48 Ac. Cul-de-sac Length = 2,136.89'

Sheet

Map For:		STREAMLINE LAND SURVEY IN	
Properties, LLC		870 N.C. Hwy. 55 West, Coats, N.C. 2 Phone: 910-897-7715 Fax: 910-897	
Rd., Angier, NC 27501 (919) 639-4295		DATE: 8-12-2003	SURVEYED BY: R.E.G.
County: Harnett		SCALE: 1" = 100'	DRAWN BY: M.G.G.
LINA			DRAWN

Handwritten notes:
1X360
25% Red
23-24
24-28 Sep 20
24-32 Camp IV type
23-28 Camp IV type