

HTE # 05-9011174

H. NETT COUNTY HEALTH DEPARTMENT
ENVIRONMENTAL HEALTH SECTION

17822

OPERATIONS PERMIT

Name: (owner) Danny Norris New Installation Septic Tank Repair

Property Location: SR# 1115 Nitrification Line Expansion
Subdivision Crestview Lot # 162 Tax ID # _____ Quadrant # _____

Contractor: Ted Brown Registration # _____

Basement with Plumbing: Garage:

Water Supply: Well Public Community
Distance From Well: 50 ft.

Following are the specifications for the sewage disposal system on above captioned property.

Type of system: Conventional Other Pump to 25% Reduction System 20' dia tank

Size of tank: Septic Tank: 1000 gallons Pump Tank: 1000 gallons

Subsurface Drainage Field No. of ditches 1 exact length of each ditch 150 ft. width of ditches 2 ft. depth of ditches 18" in.

French Drain Required: _____ Linear feet Date: 7-22-05

PERMIT NO. 21539 Inspected by: Joe W...

Lines OK Tanks OK 7-12-05 JHW
Needs Pump Alarm & 10" Box Check

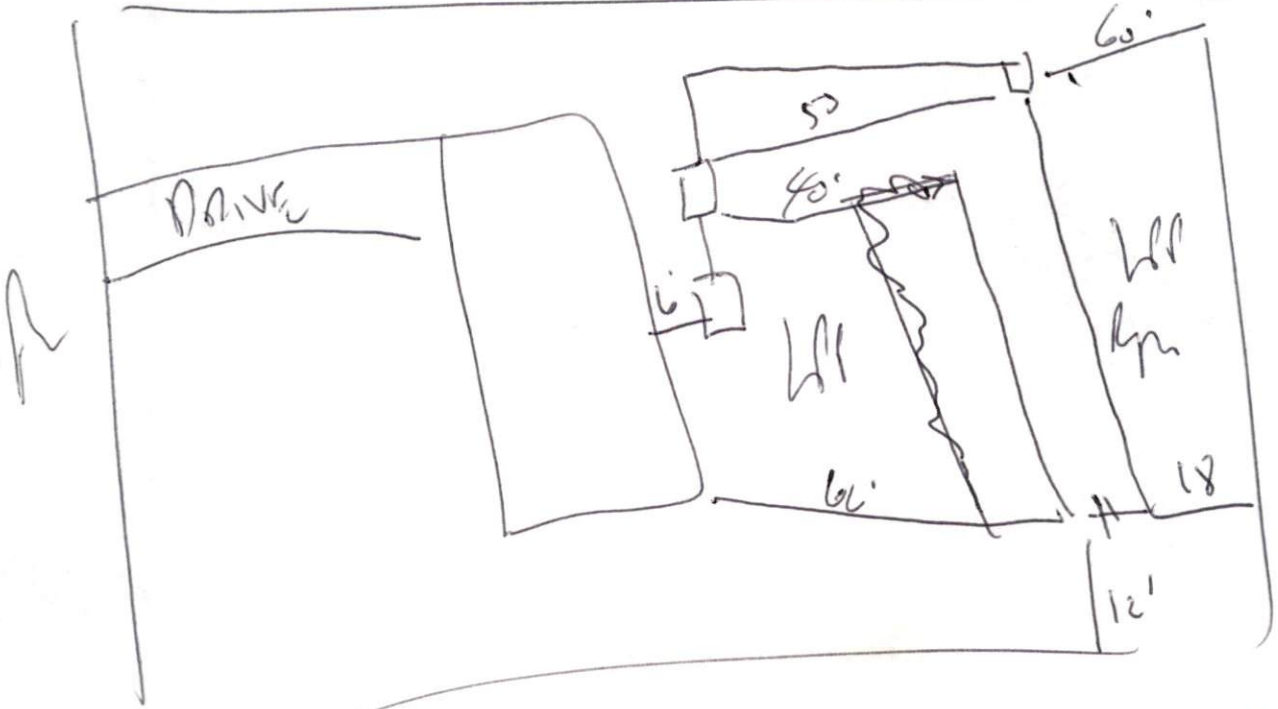

7/22/05 COIN HTE