

HTE 05-500 11160

IMPROVEMENT PERMIT

21901

Be it ordained by the Harnett County Board of Health as follows: Section III, Item B. "No Person shall begin construction of any building at which a septic tank system is to be used for disposal of sewage without first obtaining a written permit from the Harnett County Health Department."

Name: (owner) H H Constructors Inc New Installation Septic Tank
Property Location: SR# 1117 Repairs Nitrification Line

Subdivision Wood Shire Lot # 68

Tax ID # _____ Quadrant # _____

Number of Bedrooms Proposed: 3 (60x36) Lot Size: .34 AC

Basement with Plumbing: Garage:

Water Supply: Well Public Community

Distance From Well: 50 ft.

Following is the minimum specifications for sewage disposal system on above captioned property. Subject to final approval.

Type of system: Conventional Other _____

Size of tank: Septic Tank: 1000 gallons Pump Tank: _____ gallons

Subsurface Drainage Field No. of ditches 1 exact length of each ditch 240 ft. width of ditches 3 ft. depth of ditches 18-24 in.

French Drain Required: _____ Linear feet

Date: 02-09-05

Signed: Joe Waters Environmental Health Specialist

This permit is subject to revocation if site plans or intended use change.

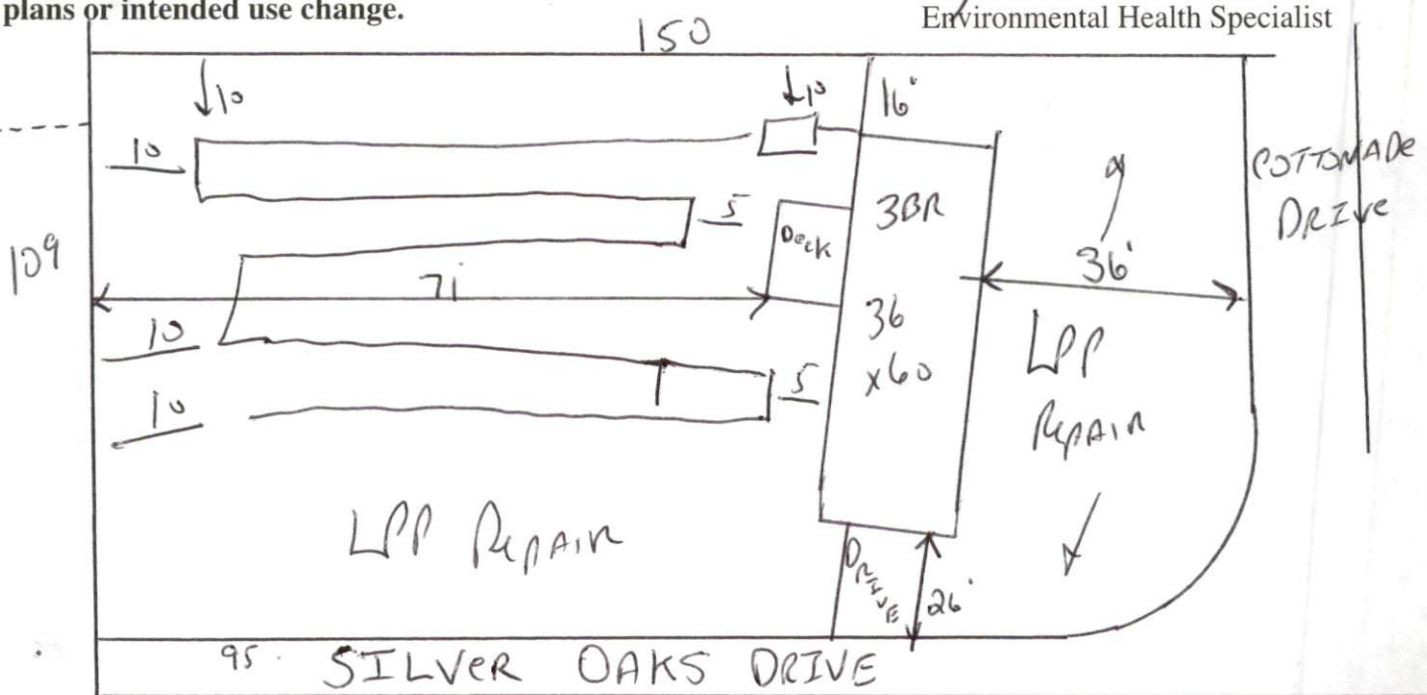

STUB out Plumbing shallow- At Ground level or higher MAINTAIN ALL setBACKS Follow contours Meet onsite if Question ARZSC

HARNETT COUNTY DEPARTMENT OF PUBLIC HEALTH
AUTHORIZATION TO CONSTRUCT

Authorization is hereby given to construct a wastewater system to the specifications described by Harnett County Department of Public Health, Improvement Permit # 21901. This authorization shall be valid for a period not to exceed five (5) years from the date of issuance. *This authorization will be invalid if ownership, site plans, or intended use change.*

H & H Constructors Inc

Name

Telephone #

Address

7117

Property Location SR#

Road Name

Woodshrike

68

3(60x36)

3400

Subdivision

Lot #

Bedrooms Proposed

Lot Size

TYPE OF SYSTEM

New Installation [] Repair Septic Tank Nitrification Lines
 Conventional [] Other _____

[] Basement [] With Plumbing [] Without Plumbing

Water Supply: [] Well Public Water Supply Minimum Well Setback: 50 Ft.

Septic Tank 1000 gal Pump Chamber _____ gal

NITRIFICATION FIELD SPECIFICATIONS

Number of fields 1 # of lines per field 1 Length of lines 240 Ft.

Width of ditches 3 ft. Depth of ditches 1824 inches

French Drain: Linear feet required _____ Depth of gravel _____

No wastewater system shall be covered or placed into use by any person until an inspection by the Harnett County Health Department has determined that the system has been installed according to the conditions of the Improvement Permit and that a valid Operations Permit has been issued.

Joe West RS

Signature of Authorized Agent for Harnett County

02-09-05

Date