

HTE 055001159

IMPROVEMENT PERMITS

21909

Be it ordained by the Harnett County Board of Health as follows: Section III, Item B. "No Person shall begin construction of any building at which a septic tank system is to be used for disposal of sewage without first obtaining a written permit from the Harnett County Health Department."

Name: (owner) Woodshire Partners H+H Const. [X] New Installation [X] Septic Tank
Property Location: SR# 1117 [] Repairs [X] Nitrification Line

Subdivision Woodshire Lot # 51

Tax ID # _____ Quadrant # _____

Number of Bedrooms Proposed: 4 BR Lot Size: _____

Basement with Plumbing: [] Garage: []

Water Supply: [] Well [X] Public [] Community

Distance From Well: 501 ft.

Following is the minimum specifications for sewage disposal system on above captioned property. Subject to final approval.

Type of system: [X] Conventional [] Other _____

Size of tank: Septic Tank: 1000 gallons Pump Tank: _____ gallons

Subsurface Drainage Field No. of ditches 1 exact length of each ditch 270 ft. width of ditches 3 ft. depth of ditches 24 in.

French Drain Required: _____ Linear feet

Date: 2/11/05

This permit is subject to revocation if site plans or intended use change.

Signed: Heath G. Environmental Health Specialist

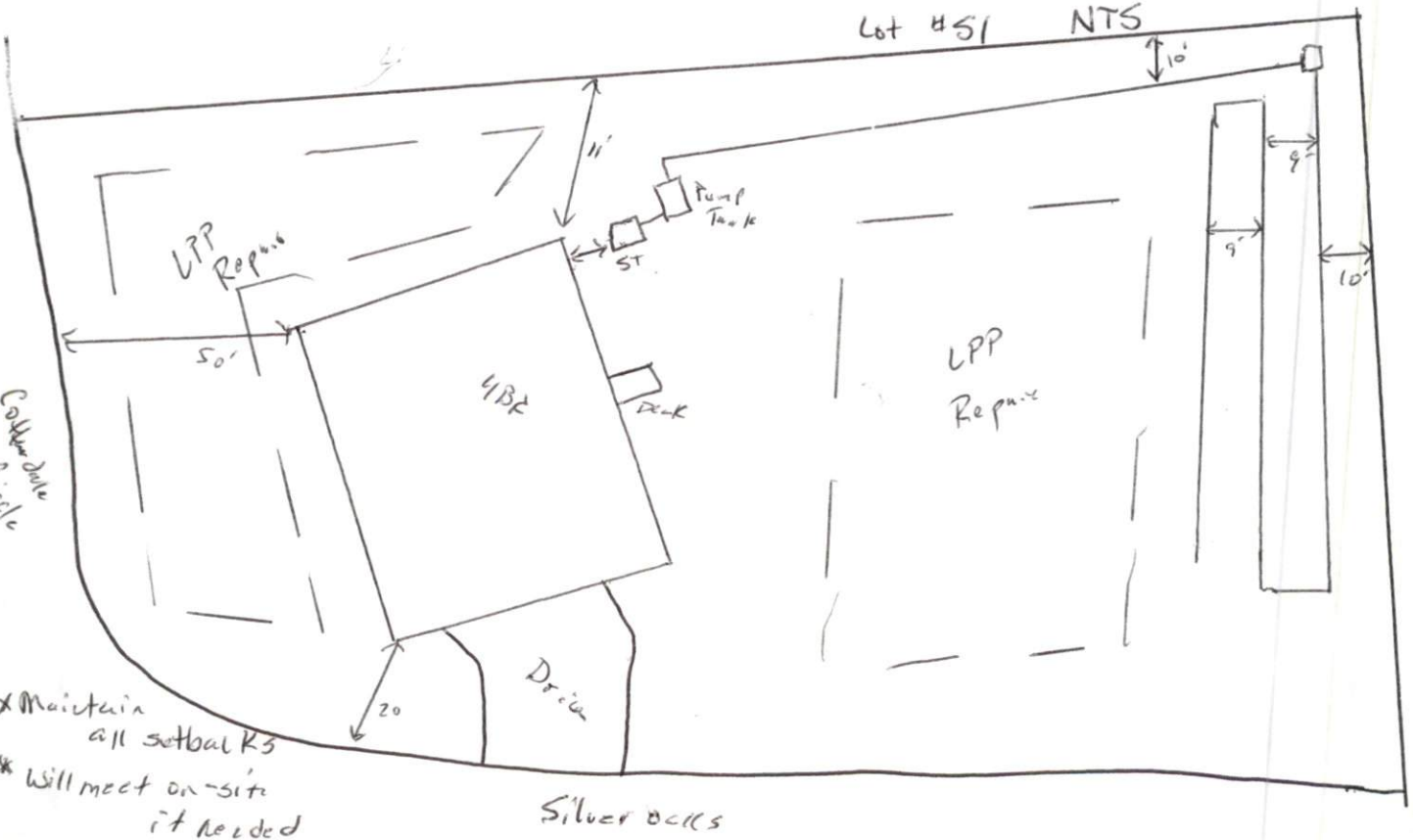

HARNETT COUNTY DEPARTMENT OF PUBLIC HEALTH
AUTHORIZATION TO CONSTRUCT

Authorization is hereby given to construct a wastewater system to the specifications described by Harnett County Department of Public Health, Improvement Permit # ~~21909~~ 21909. This authorization shall be valid for a period not to exceed five (5) years from the date of issuance. ***This authorization will be invalid if ownership, site plans, or intended use change.***

Woodshire H+H Constructors (910) 486-4864
Name Telephone #

2829 Breeze Wood Ave Fayetteville, NC
Address

1117 Silver Oaks
Property Location SR# Road Name

Woodshire 51 4BR
Subdivision Lot # # Bedrooms Proposed Lot Size

TYPE OF SYSTEM

New Installation Repair Septic Tank Nitrification Lines

Conventional Other _____

Basement With Plumbing Without Plumbing

Water Supply: Well Public Water Supply Minimum Well Setback: _____ Ft.

Septic Tank 1000 gal Pump Chamber _____ gal

NITRIFICATION FIELD SPECIFICATIONS

Number of fields 1 # of lines per field 1 Length of lines 270 Ft.

Width of ditches 3 ft. Depth of ditches 24 inches

French Drain: Linear feet required _____ Depth of gravel _____

No wastewater system shall be covered or placed into use by any person until an inspection by the Harnett County Health Department has determined that the system has been installed according to the conditions of the Improvement Permit and that a valid Operations Permit has been issued.

Heath C
Signature of Authorized Agent for Harnett County

2/11/05
Date