

SOIL/SITE EVALUATION for ON-SITE WASTEWATER SYSTEM

Owner:
Address:
Proposed Facility: 3 BEDROOM HOUSE Design Flow (.1949): 360 gpd
Location of Site:
Water Supply: Public Individual Well
Evaluation Method: Auger Boring Pit
Type of Wastewater: Sewage Industrial Process

Applicant:
Date Evaluated:
Property Size:
Property Recorded:
 Spring Other
 Cut
 Mixed

P R O F I L E #	.1940 Landscape Position/ Slope%	Horizon Depth (IN.)	SOIL MORPHOLOGY .1941		OTHER PROFILE FACTORS				Profile Class & LTAR
			.1941 Structure/ Texture	.1941 Consistence Mineralogy	.1942 Soil Wetness/ Color	.1943 Soil Depth (IN.)	.1956 Sapro Class	.1944 Restr Horiz	
1	LS 2.5%	0-18	G LS	VFR NS/MP					PS .3
		18-34"	SBK SC	F S/P	10727/1 @ 30"	30"			
2		0-16	G LS	VFR NS/MP					PS .3
		16-20	SBK SCL	FR S/P					
		20-36"	SBK C/SC	F S/P	10727/1 @ 32"	32"			

Description	Initial System	Repair System
Available Space (.1945)	✓	✓
System Type(s)	INNOV.	LPP
Site LTAR	.3	.3

Other Factors (.1946): _____
Site Classification (.1948): PS
Evaluated By: OT
Others Present: —

4x75 @ 18"

COMMENTS: _____

<u>LANDSCAPE POSITIONS</u>	<u>GROUP</u>	<u>TEXTURES</u>	<u>.1955 LTAR</u>	<u>CONSISTENCE MOIST</u>	<u>WET</u>
R-RIDGE S-SHOULDER SLOPE L-LINEAR SLOPE FS-FOOT SLOPE N-NOSE SLOPE H-HEAD SLOPE CC-CONCLAVE SLOPE CV-CONVEX SLOPE T-TERRACE FP-FLOOD PLAN	I	S-SAND LS-LOAMY SAND	1.2 - 0.8	VFR-VERY FRIABLE FR-FRIABLE	NS-NON-STICKY SS-SLIGHTLY STICKY
	II	SL-SANDY LOAM L-LOAM	0.8 - 0.6	FI-FIRM VFI-VERY FIRM EFI-EXTREMELY FIRM	S-STICKY VS-VERY STICKY NP-NON-PLASTIC SP-SLIGHTLY STICKY
	III	SI-SILT- SIL-SILT LOAM CL-CLAY LOAM SCL-SANDY CLAY LOAM SICL-SILTY CLAY LOAM	0.6 - 0.3		P-PLASTIC VP-VERY PLASTIC
	IV	SIC-SILTY CLAY C-CLAY SC-SANDY CLAY	0.4 - 0.1		

STRUCTURE
 SG-SINGLE GRAIN
 M-MASSIVE
 CR-CRUMB
 GR-GRANULAR
 SBK-SUBANGULAR BLOCKY
 ABK-ANGULAR BLOCKY
 PL-PLATY
 PR-PRISMATIC

MINERALOGY
 SLIGHTLY EXPANSIVE
 EXPANSIVE

Show profile locations and other site features (dimensions, reference or benchmark, and North).

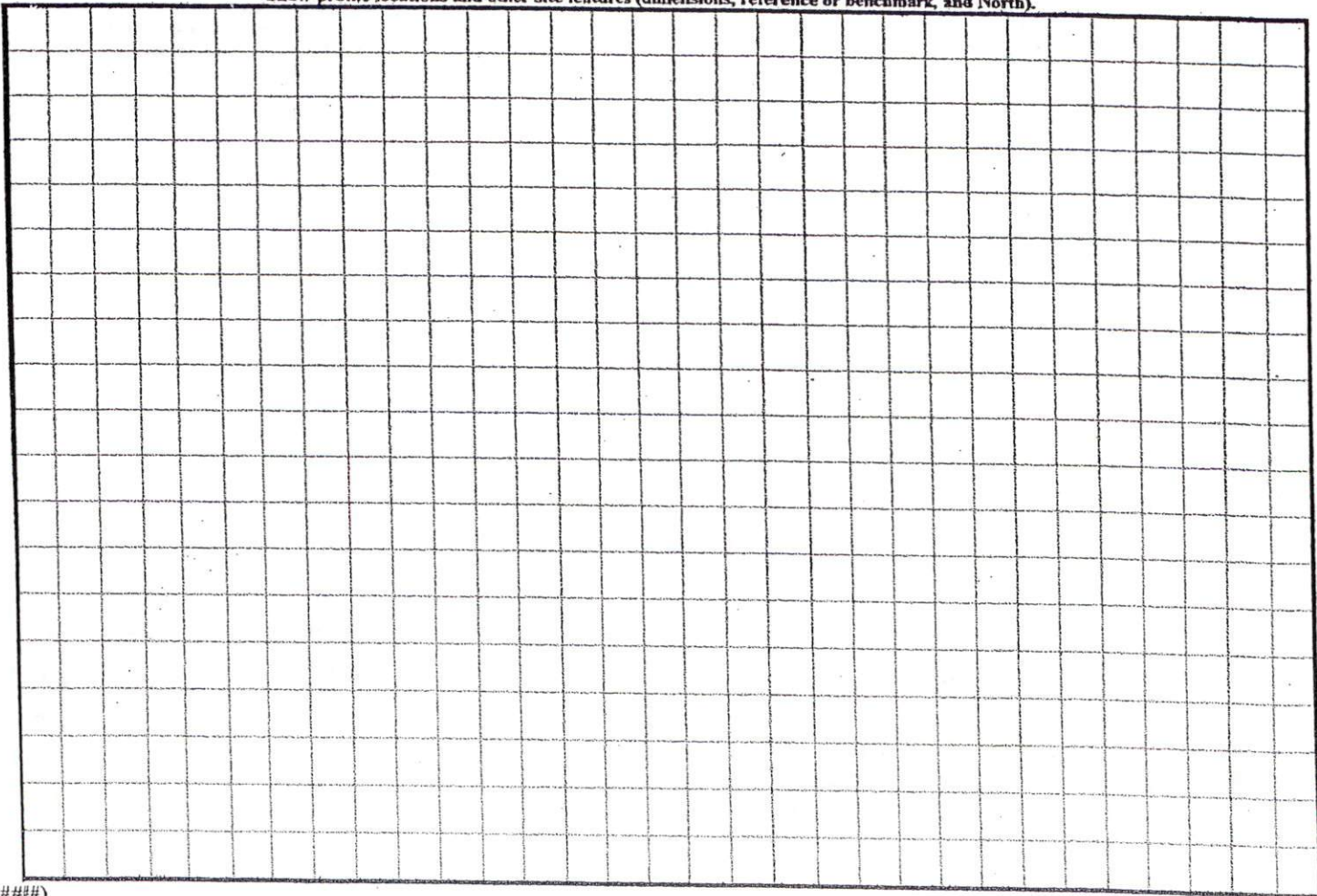

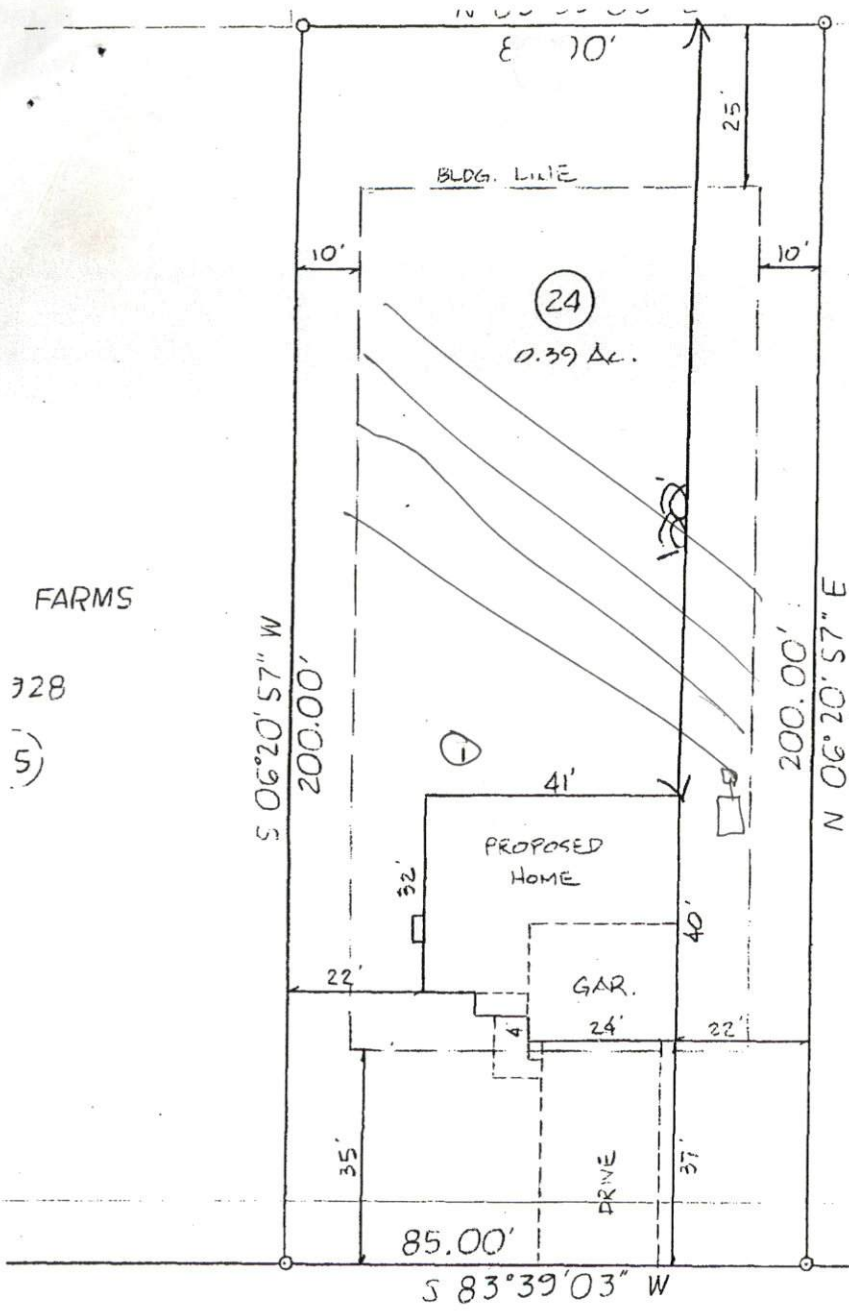

WESTERFIELD FARMS
 PHASE I
 MAP 2004-928

(23)

SITE PLAN APPROVAL
 DISTRICT R1000M USE SED
 #BEDROOMS 3
01/10/08 A. J. [Signature]
 Date Zoning Administrator

STONEWALL COURT
 50' R/W



-04

E CONSTRUCTION CO.

SUBDIVISION: WESTERFIELD FARMS
 PHASE ONE

MAP #2004 - 928

DEED BOOK _____ **PAGE** _____

LOT 24

PN _____

SPRING LAKE HARNETT

COUNTY _____ **NORTH CAROLINA**

TOWNSHIP ANDERSON CREEK

SCALE 1" = 20'