

**SOIL/SITE EVALUATION
 for ON-SITE WASTEWATER SYSTEM**

Owner: _____ Applicant: _____
 Address: _____ Date Evaluated: _____
 Proposed Facility: _____ Design Flow (.1949): _____ Property Size: _____
 Location of Site: _____ Property Recorded: _____
 Water Supply: Public Individual Well Spring Other
 Evaluation Method: Auger Boring Pit Cut
 Type of Wastewater: Sewage Industrial Process Mixed

P R O F I L E #	.1940 Landscape Position/ Slope%	Horizon Depth (IN.)	SOIL MORPHOLOGY .1941		OTHER PROFILE FACTORS				Profile Class & LTAR
			.1941 Structure/ Texture	.1941 Consistence Mineralogy	.1942 Soil Wetness/ Color	.1943 Soil Depth (IN.)	.1956 Sapro Class	.1944 Restr Horiz	
1	L	0-18	SL	FL GR NSNP					.4
		18-24	SCL	FL GR NSSP					
		24-48	SC-CLAY	SAPRO SPL S.P.	42				
2	L	0-16	SL	FL GR NSNP					.4
		16-22	SCL	FL GR NSSP					
		22-48	SC-CLAY	SAPRO SPL S.P.	42				

Description	Initial System	Repair System
Available Space (.1945)	/	/
System Type(s)	/	/
Site LTAR	.4	.4

Other Factors (.1946): _____
 Site Classification (.1948): _____
 Evaluated By: _____
 Others Present: _____

COMMENTS: _____

<u>LANDSCAPE POSITIONS</u>	<u>GROUP</u>	<u>TEXTURES</u>	<u>.1955 LTAR</u>	<u>CONSISTENCE MOIST</u>	<u>WET</u>
R-RIDGE S-SHOULDER SLOPE L-LINEAR SLOPE FS-FOOT SLOPE N-NOSE SLOPE H-HEAD SLOPE CC-CONCLAVE SLOPE CV-CONVEX SLOPE T-TERRACE FP-FLOOD PLAN	I	S-SAND LS-LOAMY SAND	1.2 - 0.8	VFR-VERY FRIABLE FR-FRIABLE	NS-NON-STICKY SS-SLIGHTLY STICKY
	II	SL-SANDY LOAM L-LOAM	0.8 - 0.6	FI-FIRM VFI-VERY FIRM	S-STICKY VS-VERY STICKY
	III	SI-SILT- SIL-SILT LOAM CL-CLAY LOAM SCL-SANDY CLAY LOAM SICL-SILTY CLAY LOAM	0.6 - 0.3	EFI-EXTREMELY FIRM	NP-NON-PLASTIC SP-SLIGHTLY STICKY P-PLASTIC VP-VERY PLASTIC
	IV	SIC-SILTY CLAY C-CLAY SC-SANDY CLAY	0.4 - 0.1		

STRUCTURE

- SG-SINGLE GRAIN
- M-MASSIVE
- CR-CRUMB
- GR-GRANULAR
- SBK-SUBANGULAR BLOCKY
- ABK-ANGULAR BLOCKY
- PL-PLATY
- PR-PRISMATIC

MINERALOGY

- SLIGHTLY EXPANSIVE
- EXPANSIVE

Show profile locations and other site features (dimensions, reference or benchmark, and North).

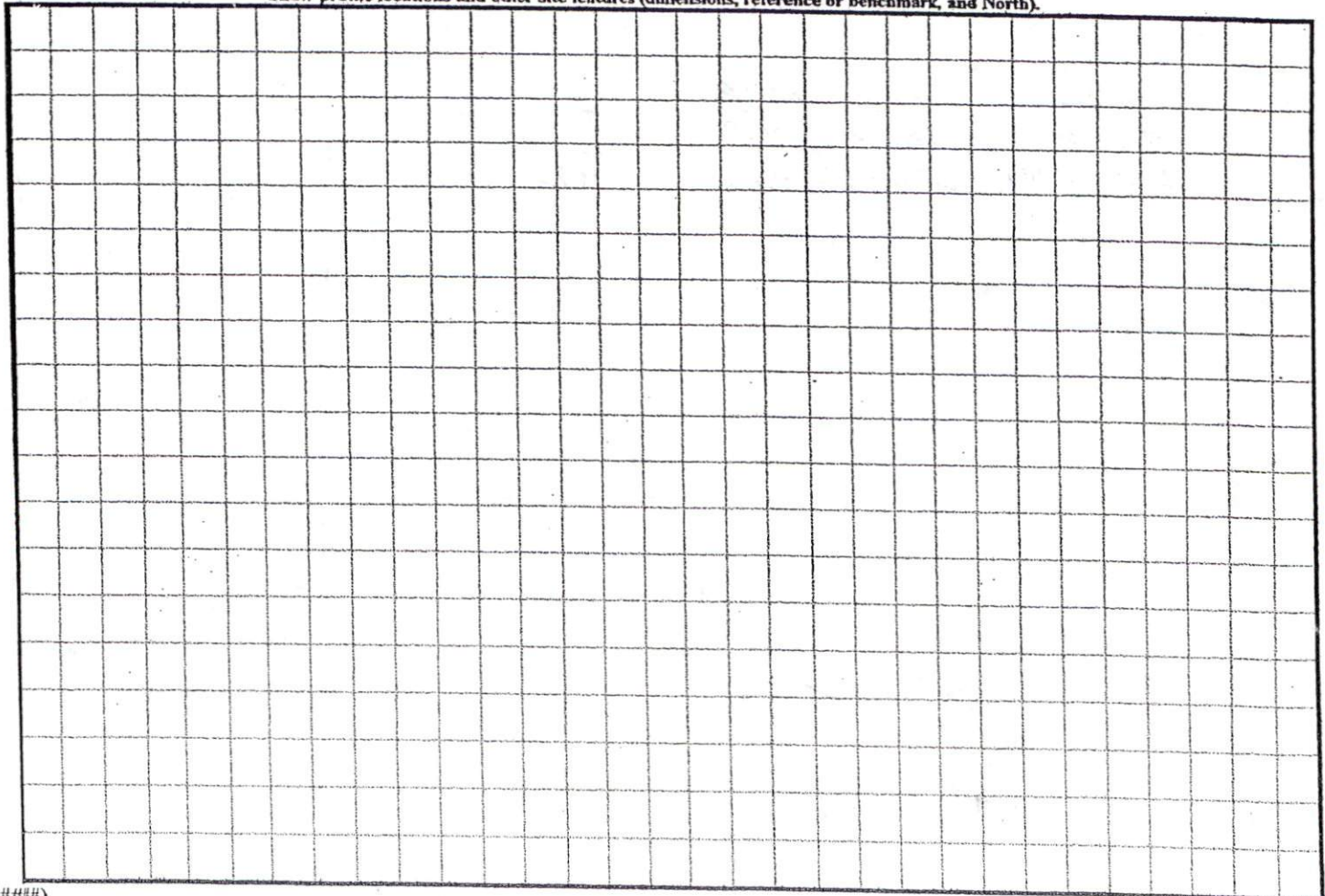

5) **NTAINS 10.051 AC.**

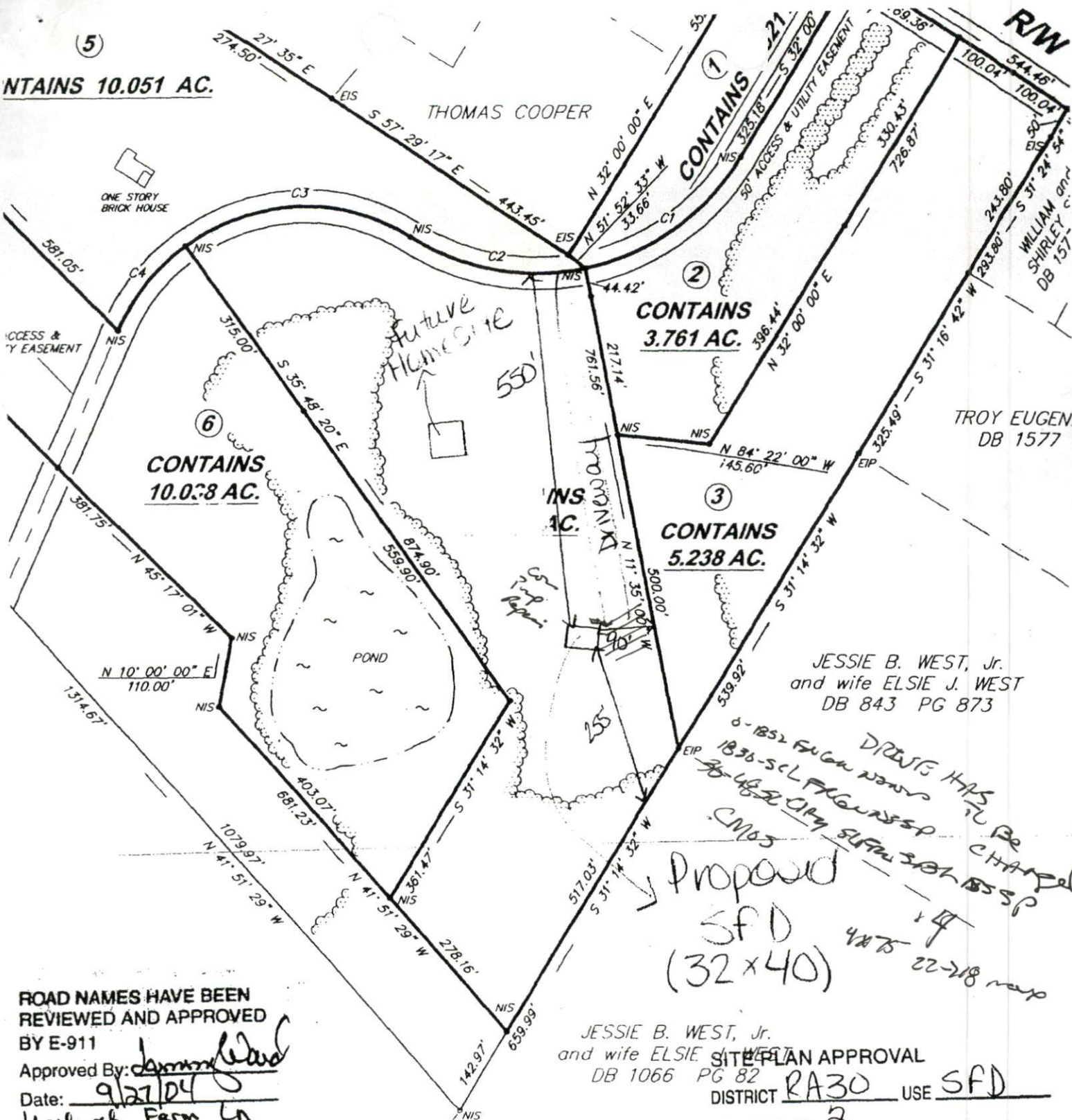

ROAD NAMES HAVE BEEN REVIEWED AND APPROVED BY E-911

Approved By: [Signature]
 Date: 9/27/04
 Upchurch Farm Ln approved as street name

JESSIE B. WEST, Jr. and wife ELSIE J. WEST
 DB 1066 PG 82
SITE PLAN APPROVAL
 DISTRICT RA30 USE SFD
 #BEDROOMS 2
11/4/05 Date
PJR Zoning Administrator

CURVE	RADIUS	ARC LENGTH	CHORD LENGTH	CHORD BEARING
C1	375.00'	303.80'	295.56'	S 55°
C2	375.00'	285.25'	278.42'	N 79°
C3	315.00'	372.78'	351.40'	N 88°
C4	315.00'	168.55'	166.54'	N 38°

1-300

"UPCHURCH FARM"

PROPERTY OF

W. STANTON MASSE

Handwritten notes:
 DRAFT HAS BEEN CHANGED
 1835-SCL PLANS
 1835-CITY SURV 30x185 SP
 CMOS
 Proposed SFD (32x40)
 4x75
 22-718 map

TROY EUGEN DB 1577

JESSIE B. WEST, Jr. and wife ELSIE J. WEST DB 843 PG 873

CONTAINS 5.238 AC.

CONTAINS 3.761 AC.

CONTAINS 10.038 AC.

CONTAINS 2.21 AC.

R/W

WILLIAM SHIRLEY DB 1577

THOMAS COOPER

ONE STORY BRICK HOUSE

Future Home Site

POND

INS AC.

CONTAINS 5.238 AC.

Proposed SFD (32x40)

JESSIE B. WEST, Jr. and wife ELSIE J. WEST DB 1066 PG 82

SITE PLAN APPROVAL

DISTRICT RA30 USE SFD

#BEDROOMS 2

11/4/05

Date

PJR Zoning Administrator

CURVE	RADIUS	ARC LENGTH	CHORD LENGTH	CHORD BEARING
C1	375.00'	303.80'	295.56'	S 55°
C2	375.00'	285.25'	278.42'	N 79°
C3	315.00'	372.78'	351.40'	N 88°
C4	315.00'	168.55'	166.54'	N 38°