

Initial Application Date: 1/4/05

Application # 0550011090

Driveway = Cottonade

COUNTY OF HARNETT LAND USE APPLICATION

822417

Central Permitting, 102 E. Front Street, Lillington, NC 27546

Phone: (910) 893-4759

Fax: (910) 893-2793

Woodshire Partners, LLC.

LANDOWNER: HHT Constructors, Inc. Mailing Address: 2929 Breezewood Ave. Ste. 200
City: Fayetteville State: NC Zip: 28303 Phone #: 910-486-4864

APPLICANT: HHT Constructors, Inc. Mailing Address: 2929 Breezewood Ave. Ste. 200
City: Fayetteville State: NC Zip: 28303 Phone #: 910-486-4864

PROPERTY LOCATION: SR #: 1117 SR Name: Nursery Rd.
Parcel: 01 05210 01 00258 001 15 PIN: _____
Zoning: RA-20R Subdivision: Woodshire Lot #: 64 Lot Size: 0.345 AC
Flood Plain: X Panel: 155 Watershed: N/A Deed Book/Page: 1899/853 Plat Book/Page: Map 2004-1314

DIRECTIONS TO THE PROPERTY FROM LILLINGTON: Hwy 27W to Nursery Rd. (SR 1117); Turn left on Nursery Rd., left on Wood Point Dr., Right on Dunbar; Left on Advance; Right on Woodshire Dr.

PROPOSED USE:

- Sg. Family Dwelling (Size 59 x 39 Incl deck, # of Bedrooms 3 # Baths 2 1/2 Basement (w/wo bath) NO Garage DBL Deck Incl.
- Multi-Family Dwelling No. Units _____ No. Bedrooms/Unit _____
- Manufactured Home (Size _____ x _____) # of Bedrooms _____ Garage _____ Deck _____

Included

Comments:

- Number of persons per household Spec.
- Business Sq. Ft. Retail Space _____ Type _____
- Industry Sq. Ft. _____ Type _____
- Home Occupation (Size _____ x _____) # Rooms _____ Use _____
- Accessory Building (Size _____ x _____) Use _____
- Addition to Existing Building (Size _____ x _____) Use _____
- Other _____

Water Supply: County Well (No. dwellings _____) Other

Sewage Supply: New Septic Tank Existing Septic Tank County Sewer Other

Erosion & Sedimentation Control Plan Required? YES NO

Structures on this tract of land: Single family dwellings 1 Manufactured homes _____ Other (specify) _____

Property owner of this tract of land own land that contains a manufactured home w/in five hundred feet (500') of tract listed above? YES NO

Required Property Line Setbacks:	Minimum	Actual	Minimum	Actual
Front	<u>35'</u>	<u>36.5</u>	Rear	<u>25'</u>
Side	<u>10'</u>	<u>23.7; 23.2</u>	Corner	<u>20'</u>
Nearest Building	<u>-</u>	<u>-</u>		<u>-</u>

If permits are granted I agree to conform to all ordinances and the laws of the State of North Carolina regulating such work and the specifications or plans submitted. I hereby swear that the foregoing statements are accurate and correct to the best of my knowledge.

D. Ralph Huff, III
Signature of Applicant

1-03-05
Date

This application expires 6 months from the date issued if no permits have been issued

A RECORDED SURVEY PLAT AND RECORDED DEED ARE REQUIRED WHEN APPLYING FOR A LAND USE PERMIT

1-12-05(S)

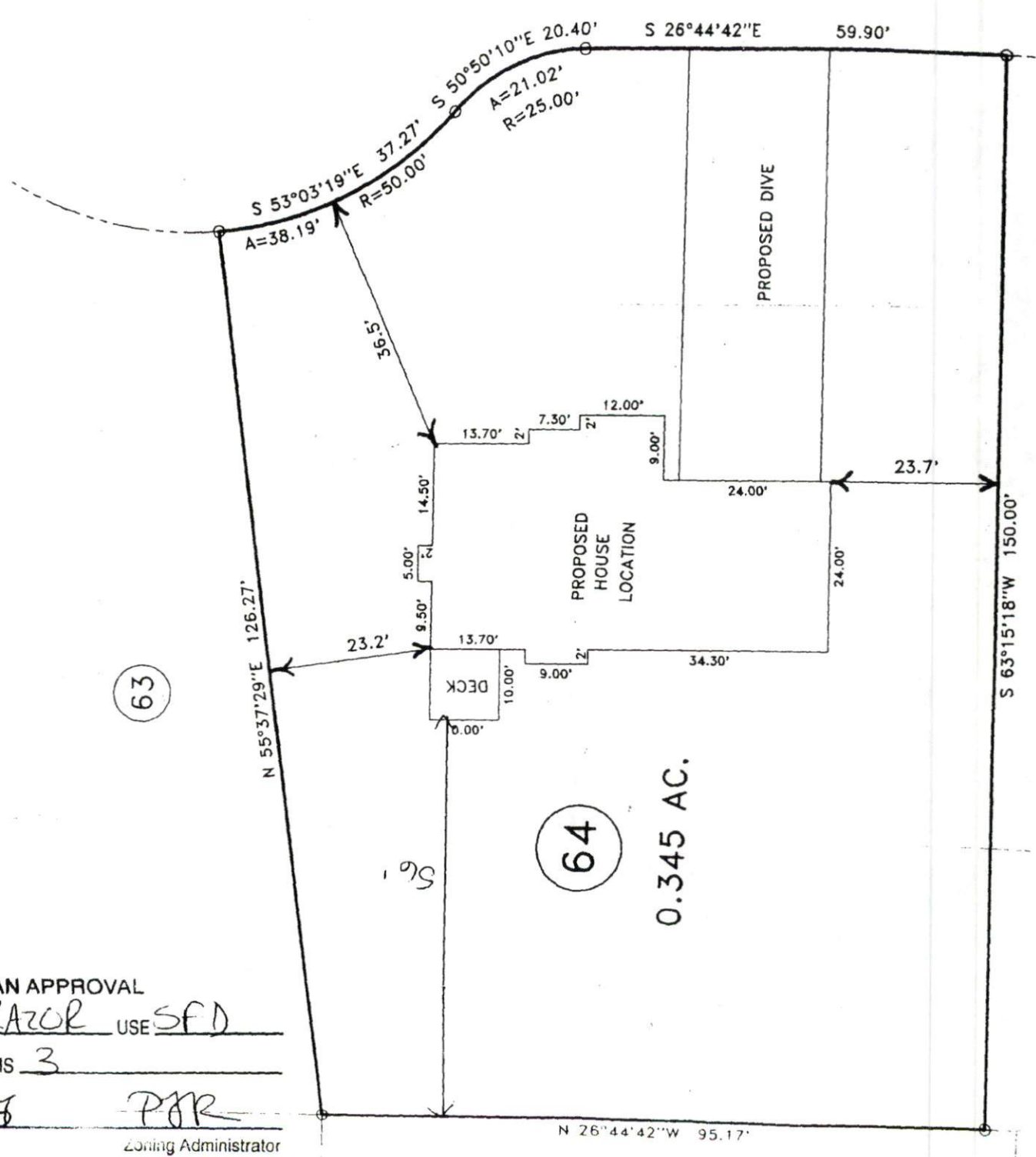

63

64

0.345 AC.

SITE PLAN APPROVAL
 DISTRICT KAZOR USE SFD
 #BEDROOMS 3
11/4/05 PAR
 Date Zoning Administrator

1=20'

74

73

Applica Number: 0450011087

Phone Access Code: 11088

Harnett County Planning Department

PO Box 65, Lillington, NC 27546
910-893-7527

11089
11090
11091

Environmental Health New Septic Systems Test
Environmental Health Code 800

- Place "property flags" in each corner of lot. All property lines must be clearly flagged approximately every 50 feet between corners.
- Place "house corner flags" at each corner of where the house/manufactured home will sit. Use additional flagging to outline driveways, garages, decks, out buildings, swimming pools, etc.
- Place flags at locations as developed on site plan by Customer Service Technician and you.
- Place Environmental Health "orange" card in location that is easily viewed from road.
- If property is thickly wooded, Environmental Health requires that you clean out the undergrowth to allow the soil evaluation to be performed. Inspectors should be able to walk freely around site. *No grading of property should be done.*
- After preparing proposed site call the voice permitting system at 910-893-7527 and give code 800 for Environmental Health confirmation.
- To hear results, call IVR again. Once approved, proceed to Central Permitting for permits

Environmental Health Existing Tank Inspections
Environmental Health Code 800

- Place Environmental Health "orange" card in location that is easily viewed from road.
- Prepare for inspection by removing soil over door as diagram indicates. Loosen trap door cover.
- After preparing trapdoor call the voice permitting system at 910-893-7527 and give code 800 for Environmental Health confirmation.
- To hear results, call IVR again. Once approved, proceed to Central Permitting for permits

Health and Sanitation Inspections
Health and Sanitation Plan Review 826

- After submitting plans for food and lodging, call the voice permitting system at 910-893-7527 and give code 826.
- To hear results, call IVR again. Once approved, proceed to Central Permitting for permits

Fire Marshal Inspections
Fire Marshall Plan Review Code 804

- Call the voice permitting system at 910-893-7527 and give code 804 for plan review.
- Pick up Fire Marshal's letter and place on job site until work is completed.
- To hear results, call IVR again. Once approved, proceed to Central Permitting for permits

Public Utilities

- Place stake with "orange" tape/name thirty feet (30) from the center of the road at the location you wish to have water tap installed.
- Allow four to six weeks after application for water/sewer taps. Call Utilities at 893-7575 for technical assistance.

Planning
Planning Plan Review Code 806

- To hear results, call IVR again. Once the plans are approved, proceed to Central Permitting for permits

Building Inspections
Building Plan Review Code 802

- Call the voice permitting system at 910-893-7527 and give code 802 for building plan review.
- For new housing/set up permits ensure you meet E 911 / Addressing prior to calling for final inspection.
- To hear results, call IVR again. Once the plans are approved, proceed to Central Permitting for permits

E911 Addressing

- Address numbers shall be mounted on the house, 3 inches high (5" for commercial)
- Numbers must be a contrasting color from house, must be clearly visible night and day at entrance of driveway if home is 100 ft or more from road, or if mailbox is on opposite side of road.
- Once you purchase permits and footing inspection has been approved call the voice permitting system at 910-893-7527 for address confirmation
- To hear results, call IVR again

Applicant Signature: _____ Date: _____