

SOIL/SITE EVALUATION for ON-SITE WASTEWATER SYSTEM

Owner: _____ Applicant: _____
 Address: _____ Date Evaluated: _____
 Proposed Facility: _____ Design Flow (.1949): _____ Property Size: _____
 Location of Site: _____ Property Recorded: _____
 Water Supply: Public Individual ~~Well~~ Spring Other
 Evaluation Method: Auger Boring ~~Well~~ Cut
 Type of Wastewater: Sewage Industrial Process Mixed

P R O F I L E #	.1940 Landscape Position/ Slope%	Horizon Depth (IN.)	SOIL MORPHOLOGY .1941		OTHER PROFILE FACTORS				Profile Class & LTAR
			.1941 Structure/ Texture	.1941 Consistence Mineralogy	.1942 Soil Wetness/ Color	.1943 Soil Depth (IN.)	.1956 Sapro Class	.1944 Restr Horiz	
		0-30	GR SL	VFA SF					
		30-42	SBK SC	F2 JC	CR 2-4				.3
		0-30	GR SL	VFA SF					
		30-48	SBK SC	F2 SF					.3
		0-31	GR SL	VFA SF					
		31-42	SBK SC	F2 SF					.3
		0-36	GR SL	VFA SF					
		36-42	SBK SC	F2 SF					.3
		0-30	GR SL	VFA SF					
		30-48	SBK SC	F2 SF					.3

Description	Initial System	Repair System
Available Space (.1945)		
System Type(s)	Gravel	LEP
Site LTAR	.3	.15

Other Factors (.1946): _____
 Site Classification (.1948): _____
 Evaluated By: *[Signature]*
 Others Present: *P.H. by A. S. [Signature]*

*Change to 25% reduction
SYSTEM*

COMMENTS:

<u>LANDSCAPE POSITIONS</u>	<u>GROUP</u>	<u>TEXTURES</u>	<u>.1955 LTAR</u>	<u>CONSISTENCE MOIST</u>	<u>WET</u>
R-RIDGE	I	S-SAND	1.2 - 0.8	VFR-VERY FRIABLE	NS-NON-STICKY
S-SHOULDER SLOPE		LS-LOAMY SAND			
L-LINEAR SLOPE	II	SL-SANDY LOAM	0.8 - 0.6	FR-FRIABLE	SS-SLIGHTLY STICKY
FS-FOOT SLOPE		L-LOAM			
N-NOSE SLOPE	III	SI-SILT-	0.6 - 0.3	VFI-VERY FIRM	VS-VERY STICKY
H-HEAD SLOPE		SIL-SILT LOAM			
CC-CONCLAVE SLOPE		CL-CLAY LOAM			
CV-CONVEX SLOPE		SCL-SANDY CLAY LOAM			
T-TERRACE		SICL-SILTY CLAY LOAM			
FP-FLOOD PLAN	IV	SIC-SILTY CLAY	0.4 - 0.1		
		C-CLAY			
		SC-SANDY CLAY			

STRUCTURE
 SG-SINGLE GRAIN
 M-MASSIVE
 CR-CRUMB
 GR-GRANULAR
 SBK-SUBANGULAR BLOCKY
 ABK-ANGULAR BLOCKY
 PL-PLATY
 PR-PRISMATIC

MINERALOGY
 SLIGHTLY EXPANSIVE
 EXPANSIVE

Show profile locations and other site features (dimensions, reference or benchmark, and North).

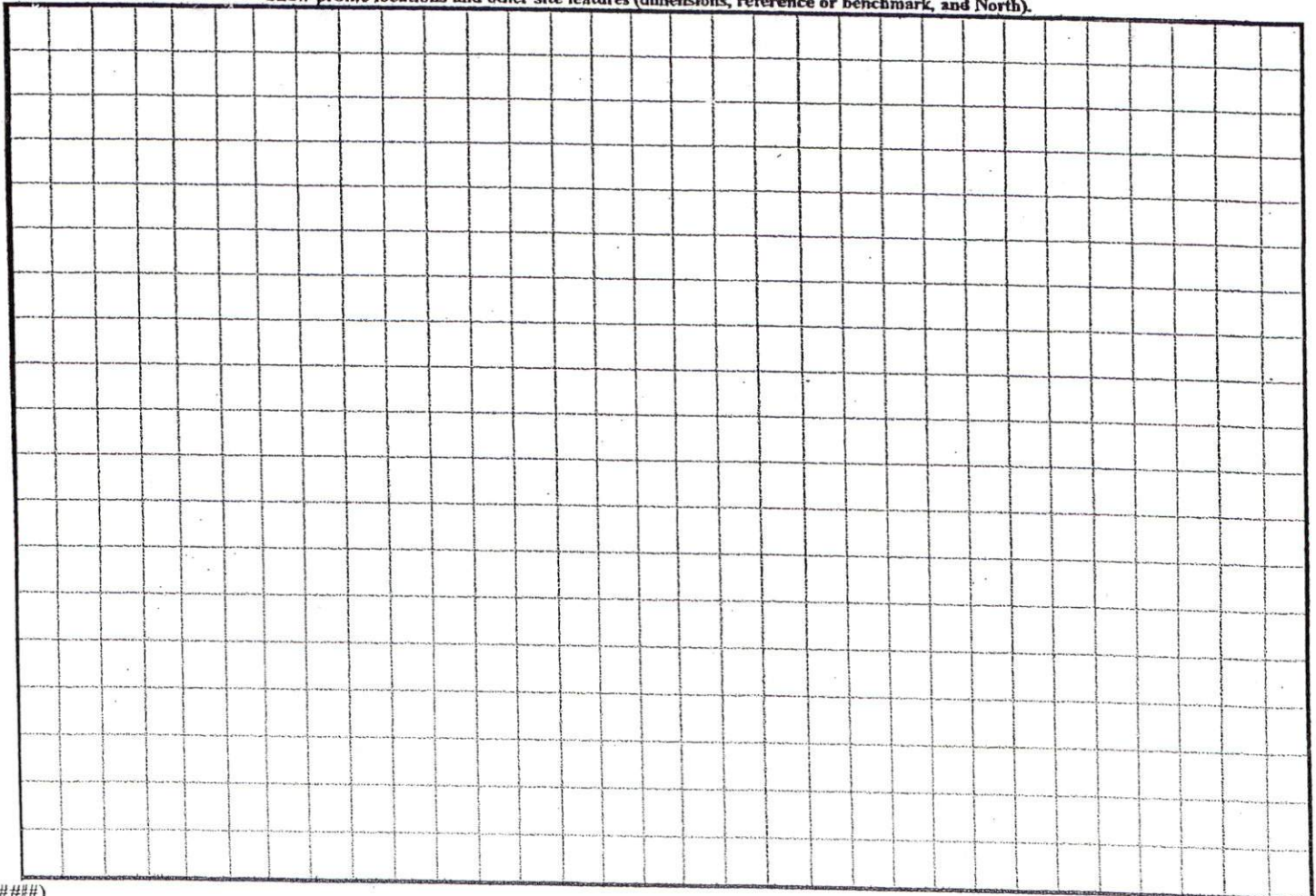

Not to scale

SITE PLAN APPROVED

DISTRICT RAZOR USE SFD

#BEDROOMS 4

Date 11/10/04 PKK
Planning Administrator

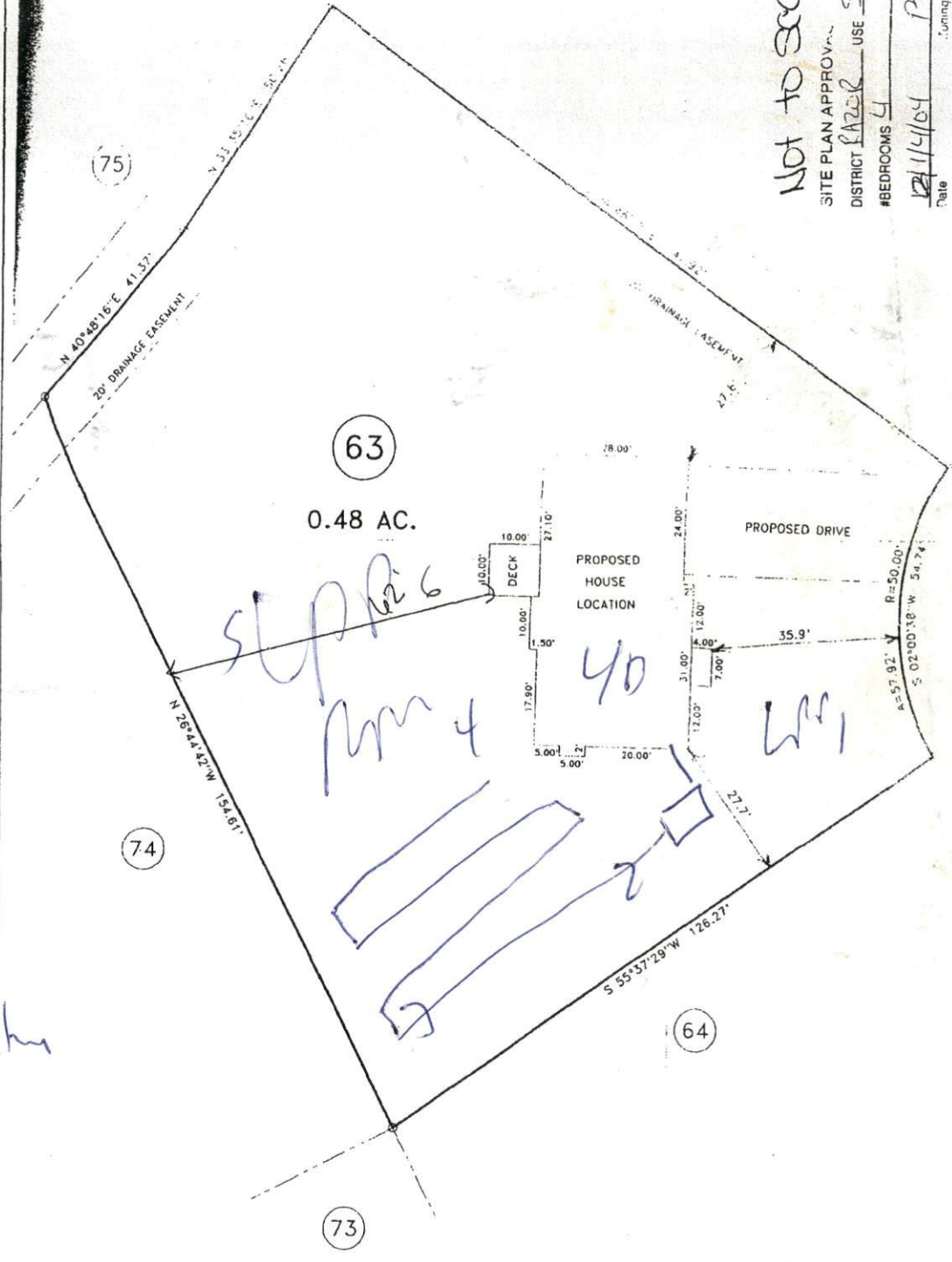

1 x 800
18" x 1
25% Reduction

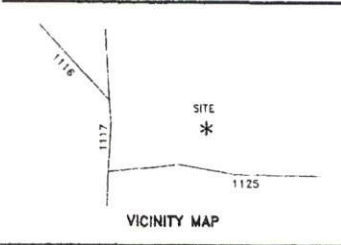

SURVEY FOR:			
PROPOSED PLOT PLAN - LOT - 63			
WOODSHIRE S/D, PHASE THREE			
TOWNSHIP	ANDERSON CREEK	COUNTY	HARNETT
STATE:	NORTH CAROLINA	DATE:	DECEMBER 01, 2004
ZONE	RA-20R	WATERSHED DISTRICT	TAX PARCEL ID#:

BENNETT
1662
11/10/04

94182