

HARNETT COUNTY HEALTH DEPARTMENT

HTE 0550011089R

IMPROVEMENT PERMIT

21907

Be it ordained by the Harnett County Board of Health as follows: Section III, Item B. "No Person shall begin construction of any building at which a septic tank system is to be used for disposal of sewage without first obtaining a written permit from the Harnett County Health Department."

Name: (owner) H & H Contractors

New Installation Septic Tank
 Repairs Nitrification Line

Property Location: SR# 1117

Subdivision WOODSHIRE Lot # 63

Tax ID # _____ Quadrant # _____

Number of Bedrooms Proposed: 3 (58x45) Lot Size: 48 AC

Basement with Plumbing: Garage:

Water Supply: Well Public Community

Distance From Well: 50 ft.

Following is the minimum specifications for sewage disposal system on above captioned property. Subject to final approval.

Type of system: Conventional Other Pump To 25% Reduction SYSTEM

Size of tank: Septic Tank: 1000 gallons Pump Tank: 1000 gallons

Subsurface Drainage Field No. of ditches 1 exact length of each ditch 300 ft. width of ditches 3 ft. depth of ditches 18" in.

French Drain Required: _____ Linear feet 125% Reduction System

Date: 02-11-05

This permit is subject to revocation if site plans or intended use change.

Signed: [Signature]
Environmental Health Specialist

Meet on site For Final layout

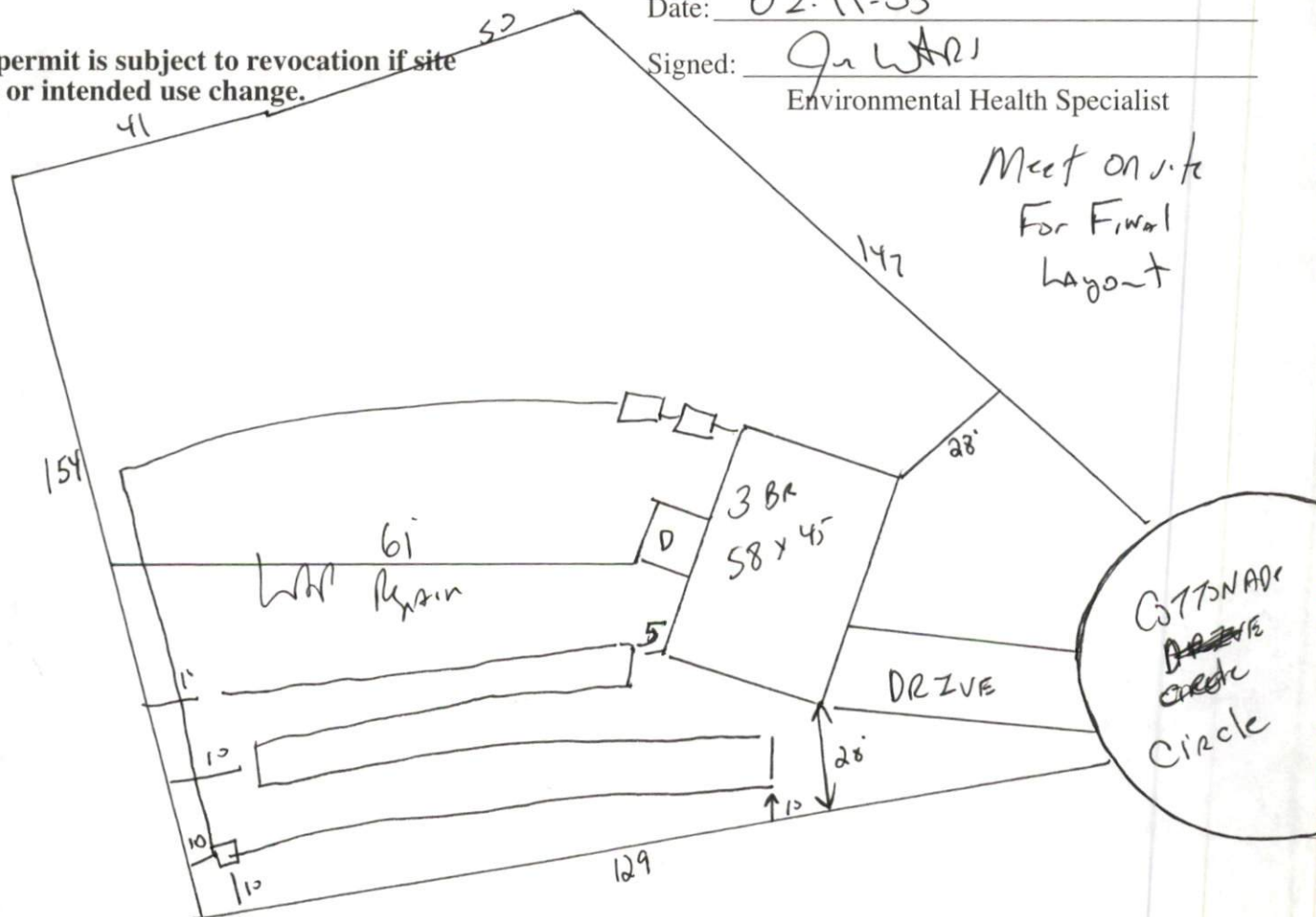

HARNETT COUNTY DEPARTMENT OF PUBLIC HEALTH AUTHORIZATION TO CONSTRUCT

Authorization is hereby given to construct a wastewater system to the specifications described by Harnett County Department of Public Health, Improvement Permit # 21907. This authorization shall be valid for a period not to exceed five (5) years from the date of issuance. *This authorization will be invalid if ownership, site plans, or intended use change.*

Name H & H Contractors Telephone # _____

Address _____

1117

Property Location SR# _____ Road Name _____

Subdivision Wood Shrike Lot # 63 # Bedrooms Proposed 3 (58x45) Lot Size 0.48 ac

TYPE OF SYSTEM

New Installation [] Repair Septic Tank Nitrification Lines
[] Conventional Other Pump to 25% reduction system
[] Basement [] With Plumbing [] Without Plumbing

Water Supply: [] Well Public Water Supply Minimum Well Setback: 50 Ft.

Septic Tank 1000 gal Pump Chamber 1000 gal

NITRIFICATION FIELD SPECIFICATIONS

Number of fields 1 # of lines per field 1 Length of lines 300 Ft.
Width of ditches 3 ft. Depth of ditches 18 inches of 25% reduction system
French Drain: Linear feet required _____ Depth of gravel _____

No wastewater system shall be covered or placed into use by any person until an inspection by the Harnett County Health Department has determined that the system has been installed according to the conditions of the Improvement Permit and that a valid Operations Permit has been issued.

Joe West RS
Signature of Authorized Agent for Harnett County

02-11-05
Date