

Initial Application Date: Dec 29, 04

Application # 151011060
813310

COUNTY OF HARNETT LAND USE APPLICATION

Central Permitting

102 E. Front Street, Lillington, NC 27546

Phone: (910) 893-4759

Fax: (910) 893-2793

LANDOWNER: Woodshire Partners LLC
COVINESS LAND DEV Mailing Address: 2818 RAEFORD ROAD, STE 300
City: FAYETTEVILLE State: NC Zip: 28303 Phone #: 481-0503

APPLICANT: COVINESS LAND DEV
SAME AS ABOVE Mailing Address: _____
City: _____ State: _____ Zip: _____ Phone #: _____

PROPERTY LOCATION: SR #: 1117 SR Name: NURSERY ROAD
Parcel: 010030000501 (part of parcel) PIN: _____
Zoning: RAZOR Subdivision: WOODSHIRE PH 3 Lot #: 92 Lot Size: .35
Flood Plain: X Parcel: 135 Watershed: n/a Deed Book/Page: OTP Plat Book/Page: _____

DIRECTIONS TO THE PROPERTY FROM LILLINGTON: HWY 27 TO NURSERY RD, WOODSHIRE
SUBDIVISION WILL BE ON THE LEFT, turn left on Woodshire. turn
left on silver oaks. turn Right on Union Circle.

PROPOSED USE:
 Sg. Family Dwelling (Size 38 x 59) # of Bedrooms 3 # Baths 3 Basement (w/wo bath) Garage 1 Deck 1
 Multi-Family Dwelling No. Units _____ No. Bedrooms/Unit _____
 Manufactured Home (Size x) # of Bedrooms _____ Garage _____ Deck _____

Comments: _____
 Number of persons per household SPIC
 Business Sq. Ft. Retail Space _____ Type _____
 Industry Sq. Ft. _____ Type _____
 Home Occupation (Size x) # Rooms _____ Use _____
 Accessory Building (Size x) Use _____
 Addition to Existing Building (Size x) Use _____
 Other _____

Water Supply: County Well (No. dwellings _____) Other _____
sewage Supply: New Septic Tank Existing Septic Tank County Sewer Other _____
Erosion & Sedimentation Control Plan Required? YES NO
Structures on this tract of land: Single family dwellings 10/10 Manufactured homes — Other (specify) _____
Does property owner of this tract of land own land that contains a manufactured home w/in five hundred feet (500') of tract listed above? YES NO

Required Property Line Setbacks:	Minimum	Actual	Minimum	Actual	
Front	<u>35</u>	<u>30'</u>	Rear	<u>25</u>	<u>45'</u>
Side	<u>10</u>	<u>11'</u>	Corner	<u>—</u>	<u>—</u>
Nearest Building	<u>10</u>	<u>+</u>			

If permits are granted I agree to conform to all ordinances and the laws of the State of North Carolina regulating such work and the specifications or plans submitted. I hereby swear that the foregoing statements are accurate and correct to the best of my knowledge.

[Signature]
Signature of Owner or Owner's Agent

12-8-04
Date

This application expires 6 months from the date issued if no permits have been issued

A RECORDED SURVEY PLAT AND RECORDED DEED ARE REQUIRED WHEN APPLYING FOR A LAND USE PERMIT

1/45

SITE PLAN APPROVAL

DISTRICT RA20R USE SFD

#BEDROOMS 3

Date _____
Zoning Administrator Wesley A. Duggan

1 = 20'

91

92

0.35 AC.

15'

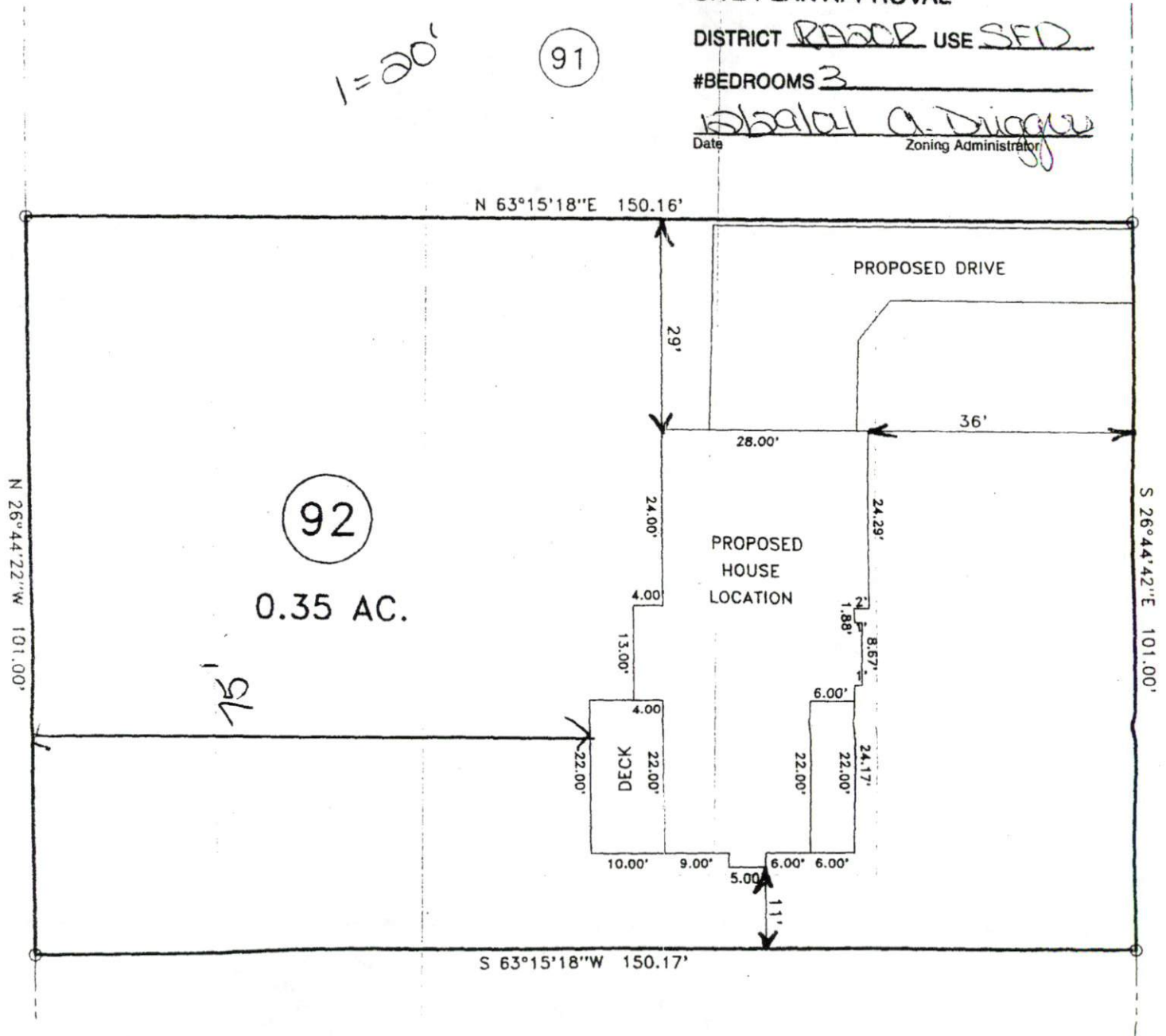

"UNION CIRCLE" 50' R/W