

Southeastern Soil & Environmental Associates, Inc.

P.O. Box 9321
Fayetteville, NC 28311
Phone/Fax (910) 822-4540

WOODSITING LOT 54
PROPOSED SEPTIC LAYOUT

*2nd floor
400
Kpac*

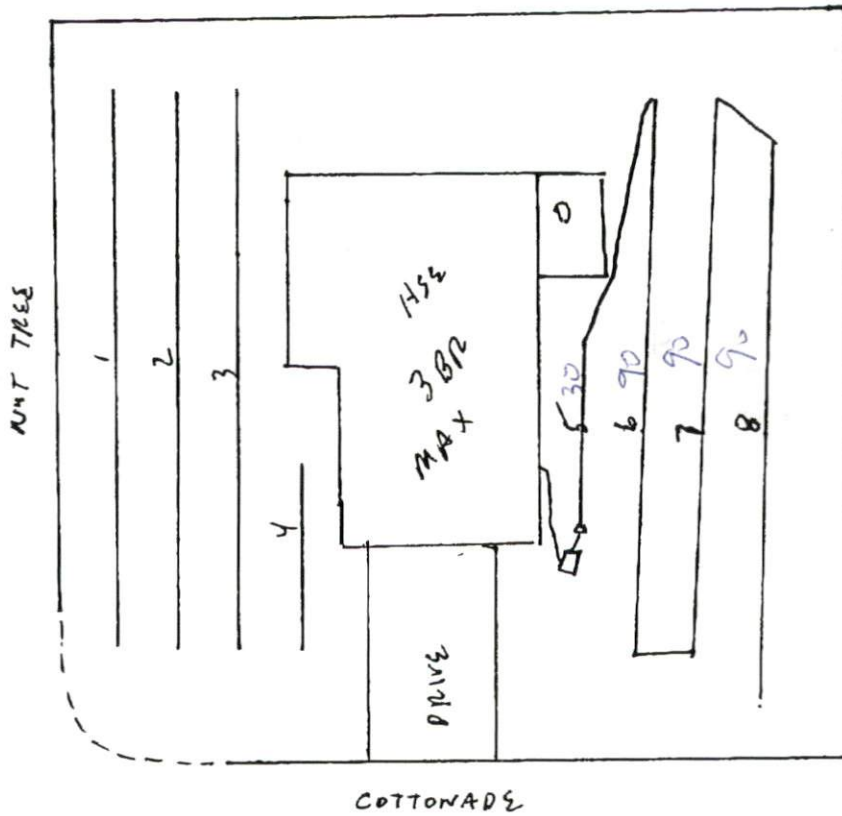

SYSTEM

1 x 300' INNOVATIVE

GRAVITY FLOW

13" Almond wt 13

1" = 30'